

Benton Co., Oregon
 C. S. FILE NO. **06632**
 FILING DATE 5-22-78
 FILE SIZE 18"

RECORD OF SURVEY
 FOR
JACK RYAN
 in the
 southeast quarter of section 36
 T. 10 S., R. 4 W., WB. & M.
 Benton County, Oregon
 Scale: 1" = 80 feet April 25, 1978

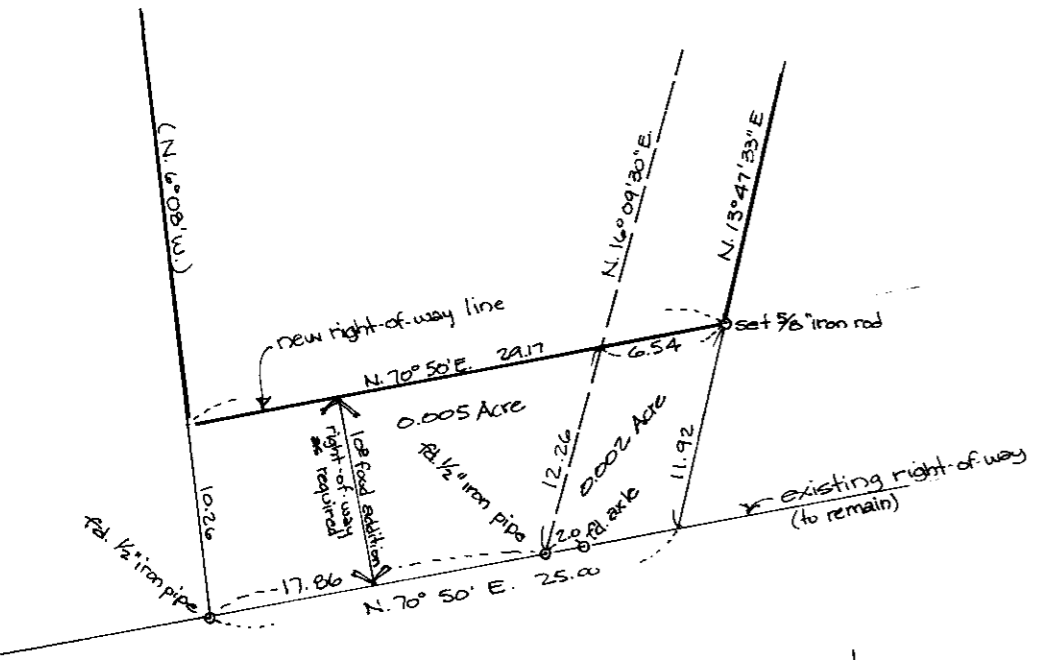

detail
 scale: 1" = 10 feet

see detail

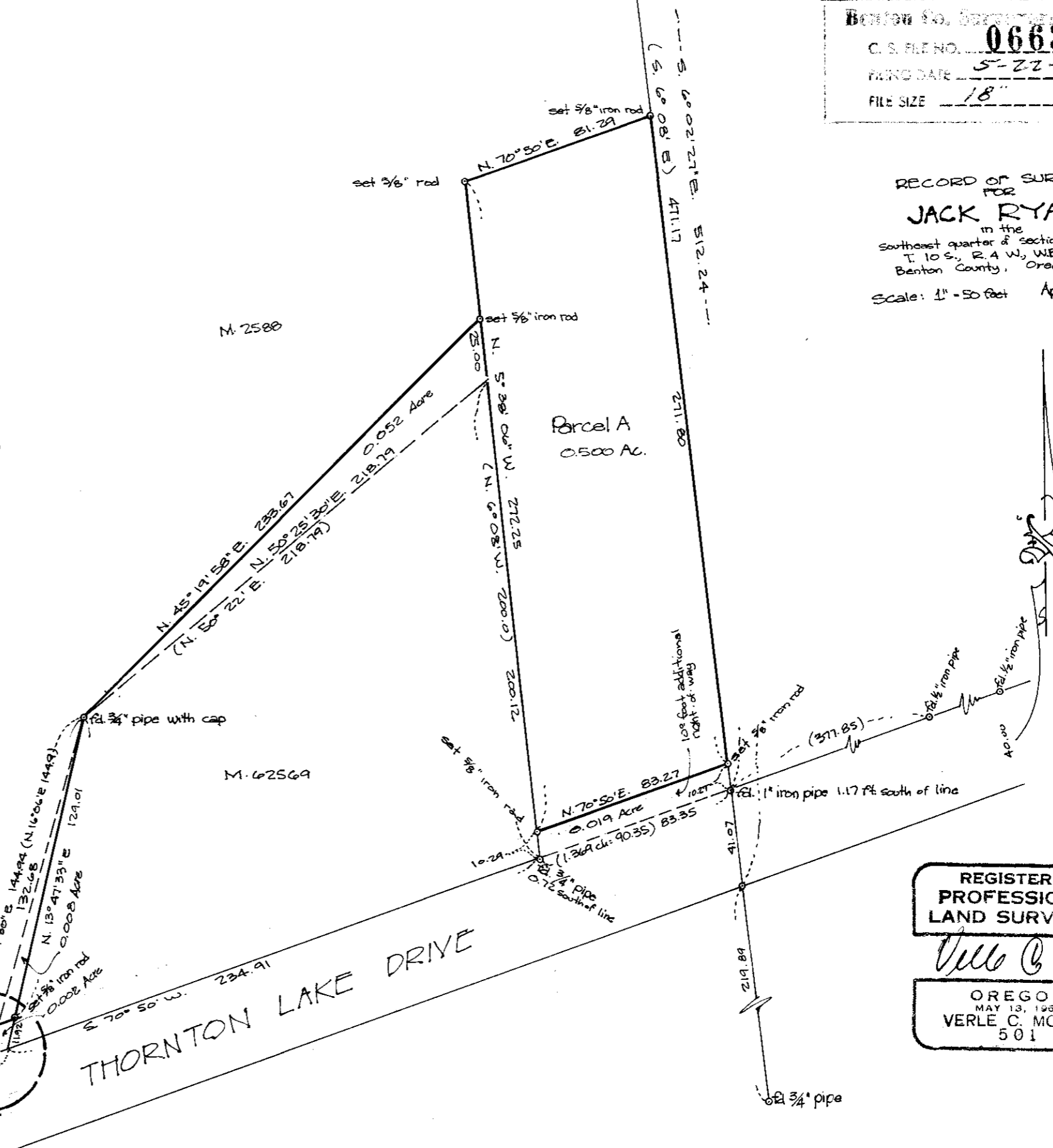

THORNTON LAKE DRIVE

REGISTERED
 PROFESSIONAL
 LAND SURVEYOR
Verle C. Moore
 OREGON
 MAY 13, 1960
 VERLE C. MOORE
 501