

MAP OF SURVEY  
for  
ROBERT McALLISTER  
in  
S.E. 1/4 Sec. 3, T.11S., R.5W., W.M.  
Benton County, Oregon

Scale: 1" = 100'

April 29, 1978

<b>Benton Co. Surveyors Office</b>	
C. S. FILE NO.	06835
FILING DATE	5-17-78
FILE SIZE	18 1/2" x 14"

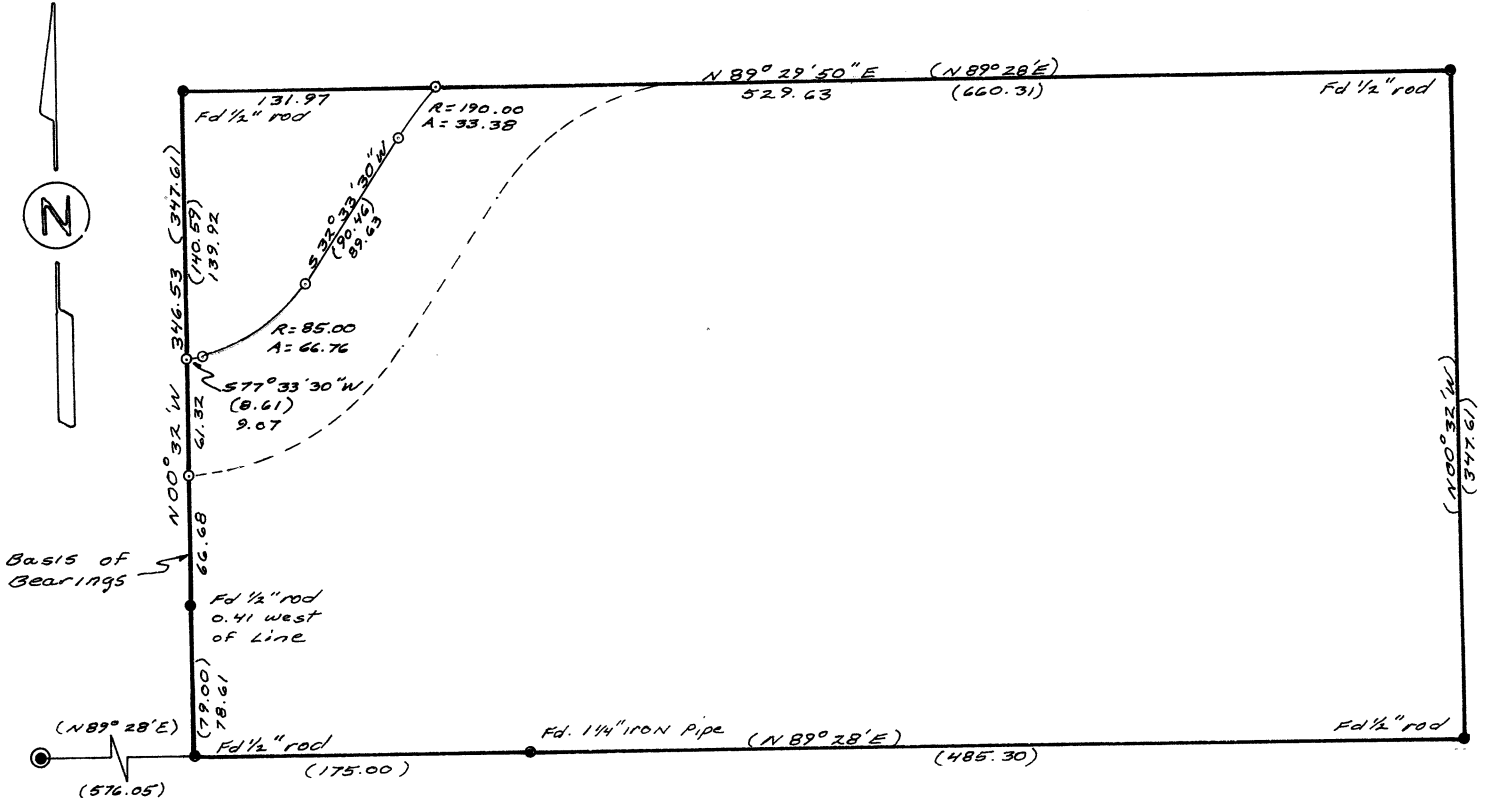

1/4 COR  
Sec. 3 & Sec 10  
T.11S., R. 5W., W.M.

- o Denotes 5/8" iron rod set
  - ( ) indicates Deed information
- Reference survey C.S. 4382

REGISTERED  
PROFESSIONAL  
LAND SURVEYOR

*Darryl W. Harms*

OREGON  
JULY 30, 1978  
DARRYL W. HARMS  
1079