

BASIS OF BEARINGS
 -- (N 89°50'00"E, 1807.48') 1806.23' --

00655

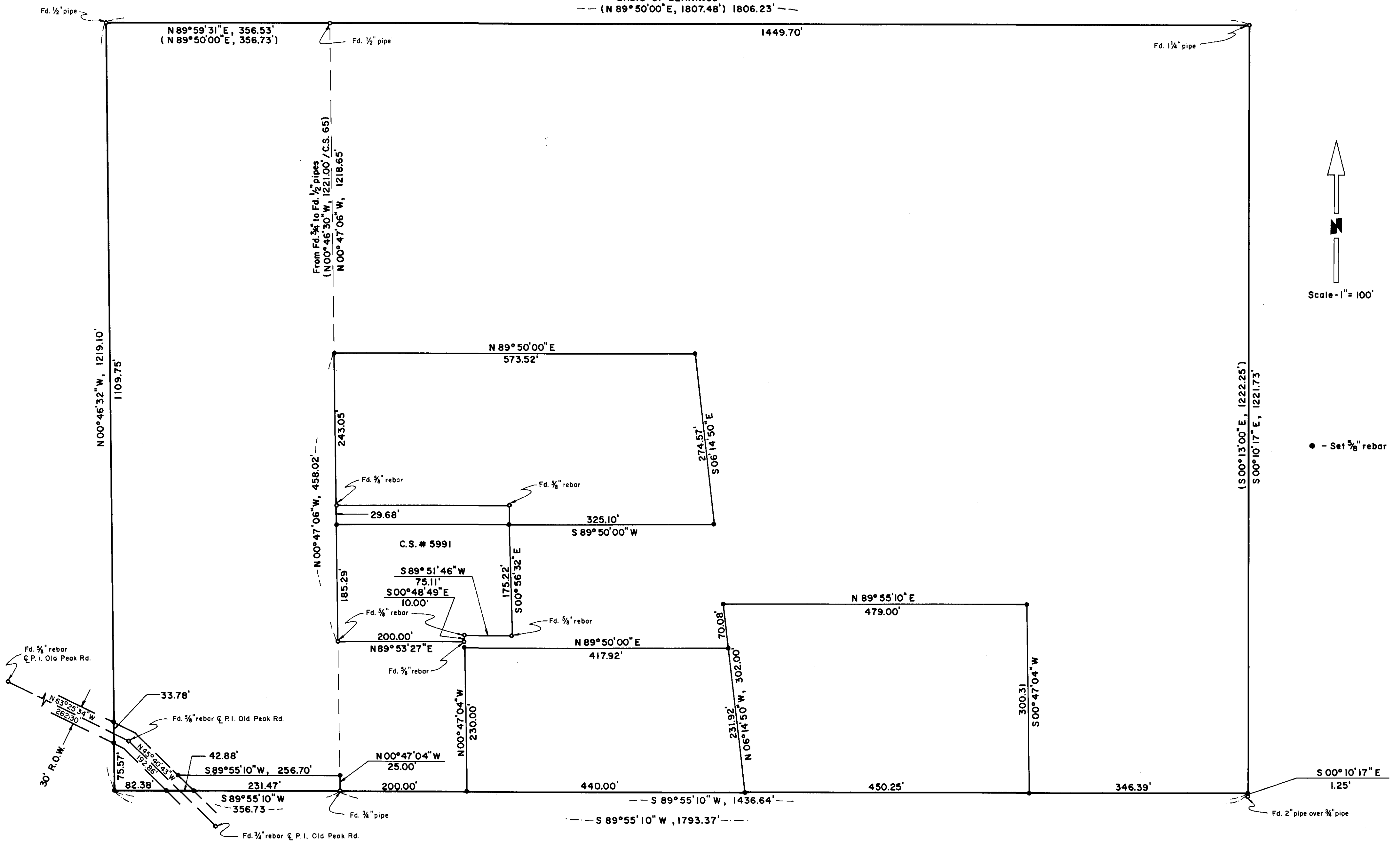

RECORDER'S CERTIFICATE

FILED FOR THE RECORD THIS _____ DAY OF _____, 19____, AND RECORDED AS SURVEY NO. _____

BENTON COUNTY SURVEYOR

INDEXED
 FILED
 C. H. HENDON
 00655
 FILE DATE 6-12-78
 FILE SIZE 18"

SURVEYOR'S CERTIFICATE

This map correctly represents a survey made by me or under my direction

DATE _____

REGISTERED PROFESSIONAL LAND SURVEYOR

Darryl W. Harms

OREGON
 JULY 30, 1976
 DARRYL W. HARMS
 1079

RECORD OF SURVEY

FOR O. K. LYBARGER

IN { N. W. 1/4, SEC. 10, D.L.C. NO. 68, T. 12 S., R. 6 W., W.M., BENTON COUNTY, OREGON

DATE 21 DEC., 1977 DRAWN BY R.L. PHELPS DSG BY D.W. HARMS SCALE 1" = 100'



ENGINEERING SURVEYING PLANNING

REGIONAL CONSULTANTS, INC.
 P.O. BOX 1108
 CORVALLIS, OREGON 97330
 (503) 768-2851

PROJ. NO. 1300

SHEET

OF