

Benton Co. Surveyors Office
 C. S. FILE NO. 06673
 FILING DATE 7-12-78
 FILE SIZE 18"

MAP OF SURVEY FOR:
PATRICK KENNEDY

An Easterly Portion of Tract No. 28
 Supplemental Plat to Pleasant View Fruit Farm
 IN THE N.W. 1/4 SEC. 9, T.12S., R.5W., of W.M.
 Benton County, Oregon

Scale 1"=60'
 Job No. 78-142

May 1, 1978
 Drawn by V.V. & M.P.

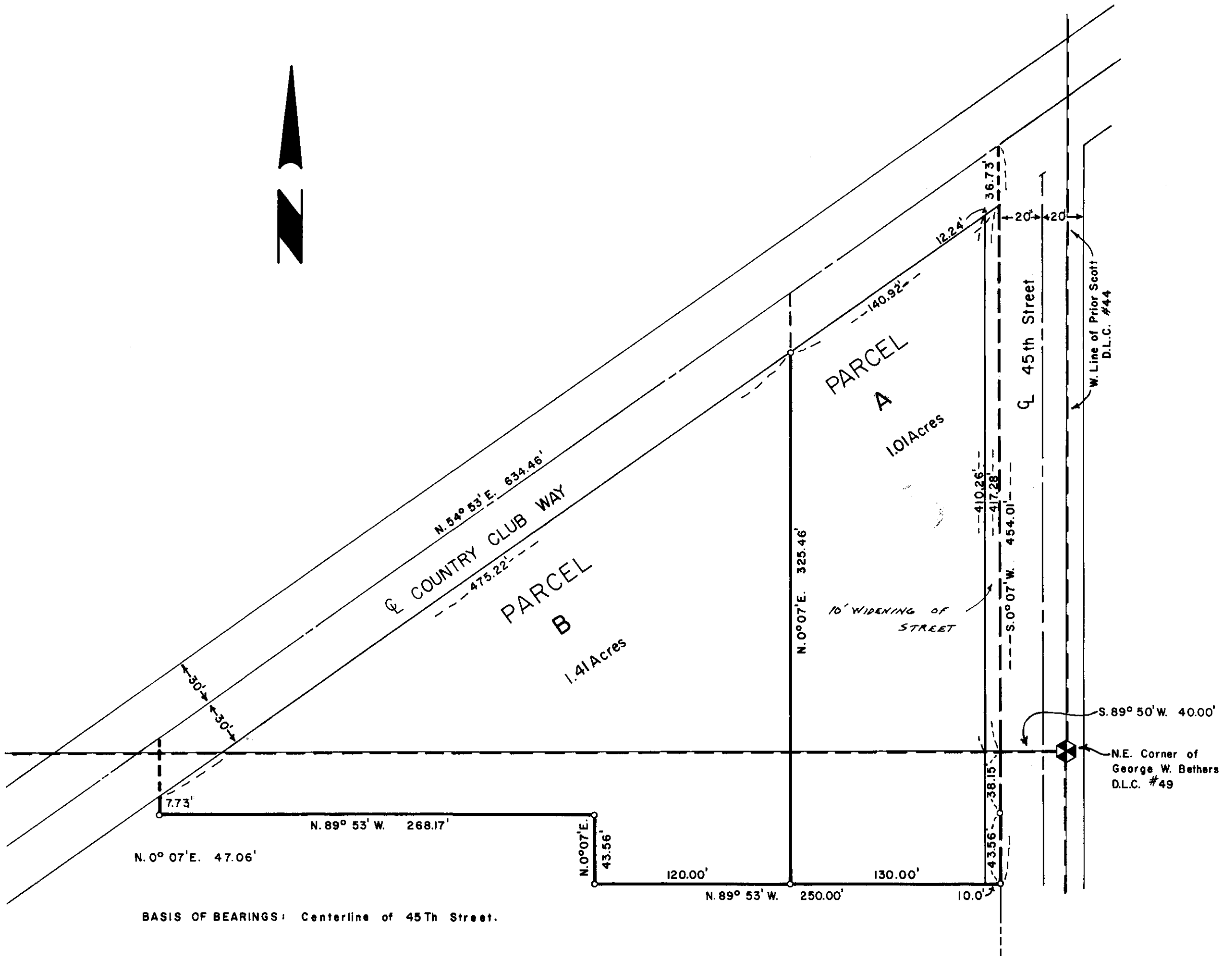

REGISTERED PROFESSIONAL LAND SURVEYOR
Fred J. Lemke
 OREGON
 MAY 2, 1959
 FRED J. LEMKE
 443

06673