

Benton Co. Surveyors Office
 C. S. FILE NO. 06707
 FILING DATE 8-28-78
 FILE SIZE 18"

NW CORNER
 D.L.C. No. 47
 19.72 CH SOUTH
 EAST 52.95 CH

S. E. PARK AVENUE

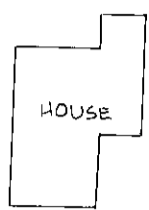

PARCEL V
 0.76 ACRES

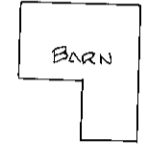

PARCEL I
 3.45 ACRES

PARCEL IV
 0.29 ACRES

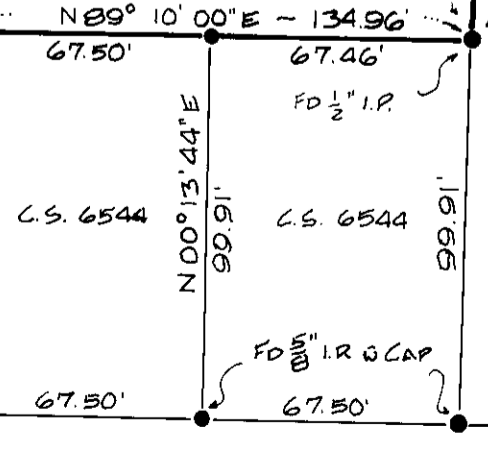

S. E. GOODNIGHT AVENUE
 BASIS OF BEARING



SCALE: 1" = 50'

LEGEND

- 5/8" I.R. ESTABLISHED THIS SURVEY MONUMENT FOUND AS NOTED
- PROPERTY LINES
- - - PARCEL LINES CREATED THIS SURVEY

NOTES:

1) REFER TO C.S. 6544 FOR PRECISE LOCATION OF FOUND MONUMENTS

REGISTERED PROFESSIONAL LAND SURVEYOR
 OREGON
 JULY 15, 1964
 TOM O. McCULLOUGH
 650

Tom O. McCullough

MINOR LAND PARTITION

FOR: LEE GRANT REALTY

LOCATED IN THE DAVID BUTTERFIELD D.L.C. NO. 47, S.W. 1/4 SECTION 11, TOWNSHIP 12 SOUTH, RANGE 3 WEST, WILLAMETTE MERIDIAN, BENTON COUNTY, OREGON

JULY 1978

McCULLOUGH, BRYANT & ASSOCIATES

06707