

TOM MOODY & DANNIE MILLER

N.E. 1/4 & N.W. 1/4 SECTION 24, T. 14 S., R. 6 W.W.M.
HANSEW ORCHARDS, BENTON CO., OREGON

AUG., 1978

SCALE 1" = 100'

Benton Co. Surveyors Office

C. S. FILE NO. 6737

FILING DATE 10-10-78

FILE SIZE 18"

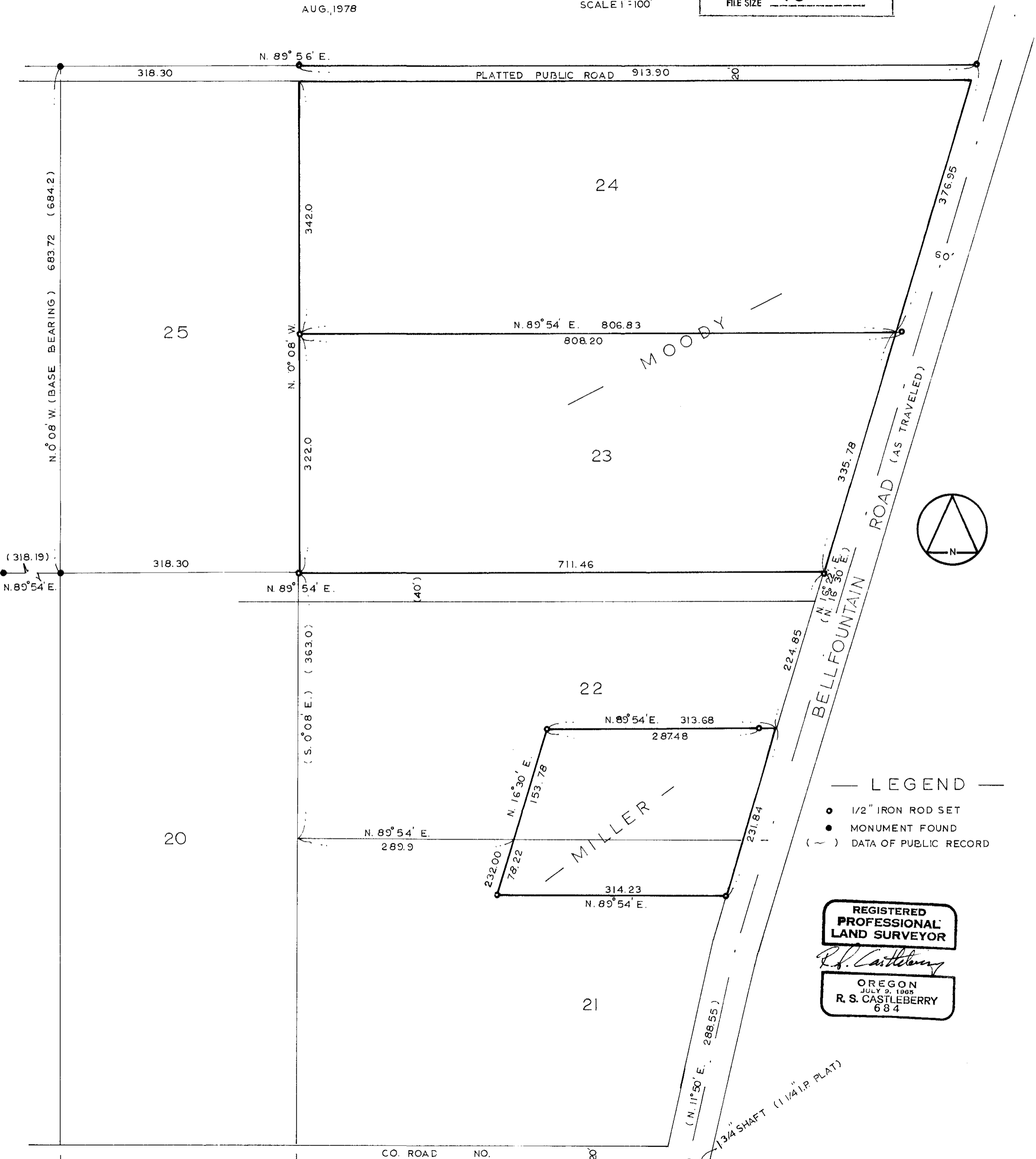

- LEGEND —
- 1/2" IRON ROD SET
 - MONUMENT FOUND
 - () DATA OF PUBLIC RECORD

REGISTERED
PROFESSIONAL
LAND SURVEYOR

R. S. Castleberr

OREGON
JULY 9, 1905
R. S. CASTLEBERRY
684

CO. ROAD NO. 20

(N. 11° 50' E. 288.55)

1 3/4" SHAFT (1 1/4" I.P. PLAT)