

6753

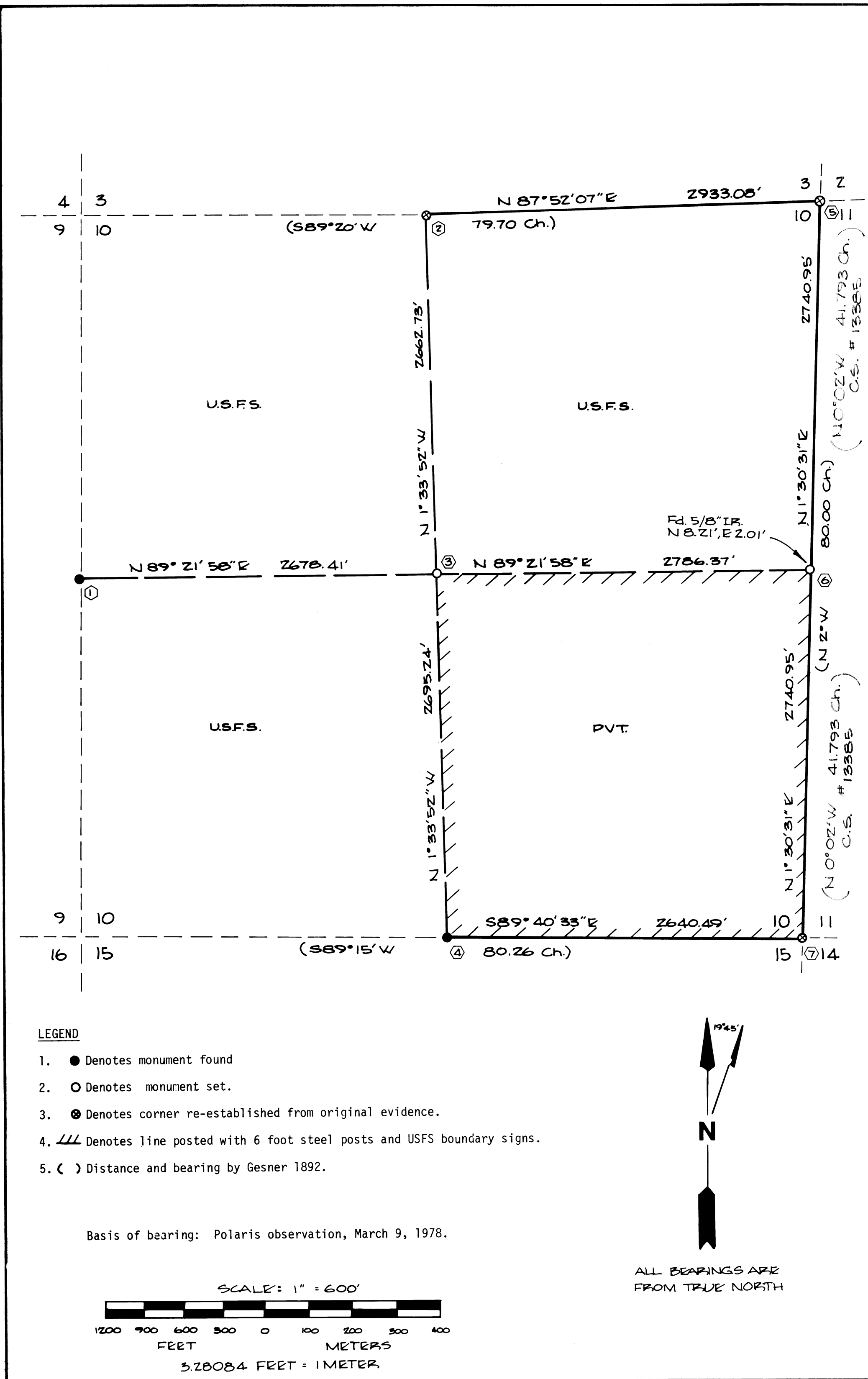

LEGEND

- 1. ● Denotes monument found
- 2. ○ Denotes monument set.
- 3. ⊙ Denotes corner re-established from original evidence.
- 4. Denotes line posted with 6 foot steel posts and USFS boundary signs.
- 5. ( C ) Distance and bearing by Gesner 1892.

Basis of bearing: Polaris observation, March 9, 1978.

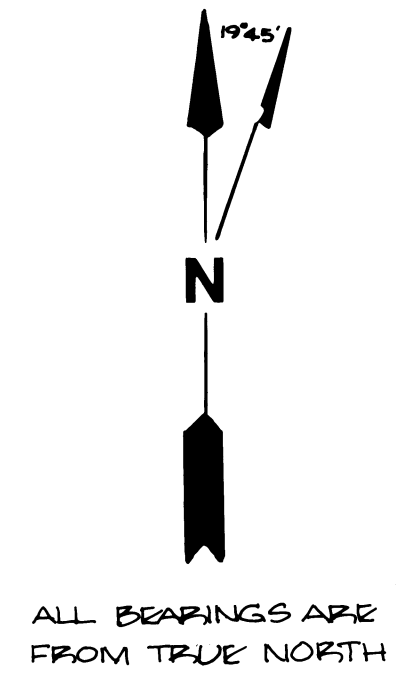
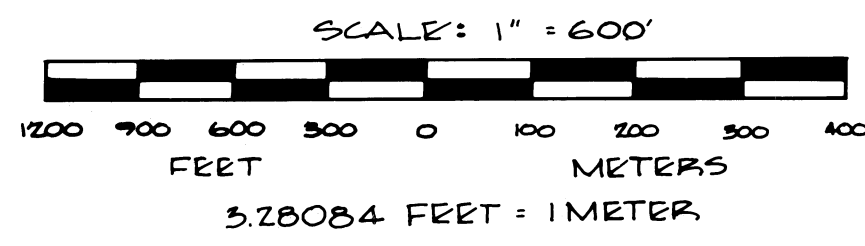

**NARRATIVE**  
 Alonzo Gesner surveyed Section 10 in 1892 (survey accepted 1893). Cronemiller (RLS 387) surveyed the East line in 1964. RLS 483 re-established 1/4 9/10 in 1968. McCullough (RLS 650) re-established 1/4 10/15 in 1970.

Field books (Job #262-4-78) are on file at office of Ginther, Inc., Beaverton, Oregon.

Survey was performed with Wild T-16 Theodolite and D-135; Wild T-1 Theodolite and 300 foot Lufkin Highway tape.

All corner monuments set are the Siuslaw National Forest's standard 2" x 30" aluminum breakaway pipe (Berentsen A-1-BR), with magnets in cap and base and a 3-1/2" diameter cast aluminum cap.

All reference monuments are 1" x 32" galvanized iron pipe with flared base and 2-1/2" diameter brass cap.

Two fence posts (6 ft. steel) with attention or land survey monument signs and USFS boundary signs when necessary are set 5 feet from all monuments set.

All bearing trees have BT sign on front, attention or land survey monument sign on back, and a 6" red band painted 6-8 feet above the ground.

New conifer BT's are double-faced, with "BT" scribed in the lower blaze. New hardwood BT's are bark-scribed. A brass washer marked "RLS 1395" is nailed to bottom scribing ("BT") on all new BT's. Blazes and scribing painted red.

① 1/4 Cor.  
 Found: 2" galvanized iron pipe with brass cap marked as shown. 14" Alder (rotted stump with new growth) (original) N27° 48' W, 16.6 feet. 58" Douglas Fir, healed blaze N45° 58' E, 36.3 feet (1968). 58" Douglas Fir, healed blaze, N81° 55-1/2' E, 57.1 feet (1968).

② 1/4 Cor.  
 Found: 18" Cedar Snag (original) S68° 41' W, 22.4 feet. 30" Douglas Fir stump (original) cross-section of blaze scar visible, N40° 34' W, 13.5 feet. Set: Aluminum monument marked as shown. Reference monuments: N41° E, 22.20 feet, marked "1/4 S 3 RM 22.20 feet"; S46° E, 14.00 feet, marked "1/4 S 10 RM 14.00 feet."

③ C 1/4 Cor.  
 Set: Aluminum monument marked as shown. 8" Alder N1° W, 23.1 feet. Barkscribed "C 1/4 S 10 BT." Reference monument S70° E, 14.72 feet, marked "C 1/4 S 10 RM 14.72 feet."

④ 1/4 Cor.  
 Found: 2" galvanized iron pipe with brass cap marked as shown. 36" Douglas Fir stump 10 feet high, face chopped out, (original) S39° 08' W, 35.3 feet. 36" Douglas Fir stump 5 feet high, visible scribing "S 10 BT" N10° 09' W, 75.8 feet (1970).

⑤ Sec. Cor.  
 Found: 45" Douglas Fir N84° E, 8.6 feet (original). 11" Douglas Fir snag S48° W, 13.9 feet, visible scribing "BT" (original) 3/4" iron rod N45° W, 0.5 feet and 17"x12"x10" sandstone rock with chiseled "X" S30° W, 1.0 feet (both unknown origin). Set: Aluminum monument marked as shown at mean original bearing and distance from found BT's. 36" Douglas Fir N17° W, 69.0 feet. Scribed "T15S R9W S3BT". 14" Cedar S20° W, 12.9 feet, scribed "T15S R9WS10BT." 30" Douglas Fir S19° E, 65.5 feet scribed "T15S R9W S 11BT".

⑥ 1/4 Cor.  
 Set: Aluminum monument marked as shown. 32" Douglas Fir N81° E, 30.2 feet. Scribed "1/4 S 11 BT." 12" Bigleaf Maple N4° E, 29.0 feet. (No suitable trees available in Section 10). Bark scribed "1/4 S 11 BT" 5/8" iron rod N13° 45' 00" E, 8.46 feet. 36" Douglas Fir stump N2° 50-1/2' W, 19.9 feet. 36" Douglas Fir stump S81° 05' E, 14.1 feet. Both show healed blazes (per Lane County survey #13385; RLS 387, 1964).

7. Sec. Cor.  
 Found: 36" Fir stump N52° 36' W, 20.4 feet, opened up, visible scribing "BT" (original). 12" stump (rotted) S62° 23' W, 4.3 feet (original). Set: Aluminum monument marked as shown. 20" Alder N14° W, 44.6 feet, barkscribed "T15S R9W S 10 BT"; 36" Douglas Fir N53 1/2° E, 19.3 feet. Scribed "T15S R9W S 11 BT"; 34" Douglas Fir S55° E, 44.3 feet. Scribed "T15S R9W S 14 BT"; 30" Douglas Fir S44 1/2° W, 12.9 feet. Scribed "T15S R9W S 15 BT."

6753  
 10-13-78  
 18"

I, Gene T. Ginther, a Registered Land Surveyor in the State of Oregon, hereby certify that this plat and the notes hereon, or attached, are a correct representation of a survey I performed during March/July, 1978, for the U.S. Forest Service, in accordance with the statutes of the State of Oregon and with the articles of my contract.

*Gene T. Ginther* 8/21/78  
 Gene T. Ginther  
 Registered Land Surveyor  
 Oregon License 1395

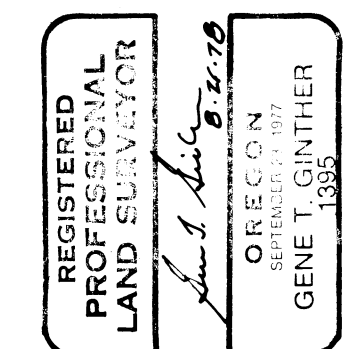

**Ginther Inc.**  
 3800 SW Cedar Hills Blvd.  
 Beaverton, OR. 97005  
 643-5475

**RECORD OF SURVEY**  
 U.S. FOREST SERVICE SIUSLAW NATIONAL FOREST  
 SECTION 10, T.15S., R.9W., W.M.,  
 BENTON & LANE COUNTIES, OREGON

JOB NO.	Z62-A-78
DESIGNED	
DRAWN	JMZ
COMP.	PC
CHECKED	LS PC
DATE	AUGUST, 78
SHEET NO.	1 OF 1

6753

6753