

Benton Co. Surveyors Office
 C. S. FILE NO. 6779
 PLING DATE 10-27-78
 FILE SIZE 8 1/2 x 14

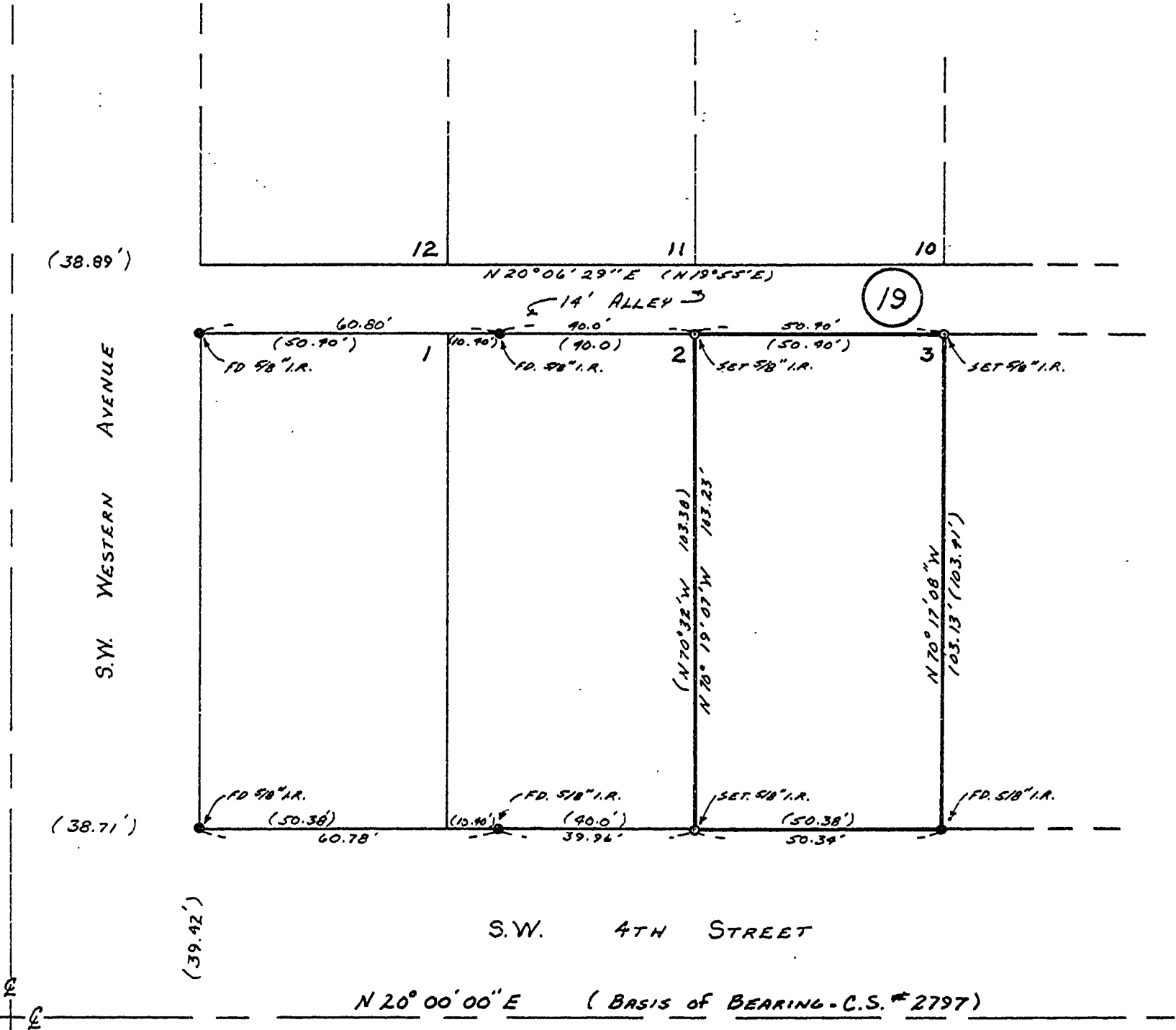

Map of survey for:

JAMES PARKER

Lot 3, Block 19 Original Town of Marysville
Benton County, Oregon

Scale: 1"=30'
Job No.: 78-294

September 8, 1978
Drw.: E.N.H.

Note: this Survey is
in the NW 1/4 of Sec.
2, T. 12 S., R. 5 W. W.M.



REGISTERED
PROFESSIONAL
LAND SURVEYOR

John J. Lemke

OREGON
MAY 21 1956
FRED J. LEVKE
443