

Benton Co. Surveyors Office
 C. S. FILE NO. **6788**
 FILING DATE **11-20-78**
 FILE SIZE **18"**

Record of Survey for
**DONALD DAVENPORT &
 WAYNE WYATT**
 in the N.W. 1/4 of Sec. 24
 T. 14 S., R. 8 W., W.M.
 Benton County, Oregon

Scale 1" = 200' March 15, 1976
 (Rev. Nov. 20, 1978) M

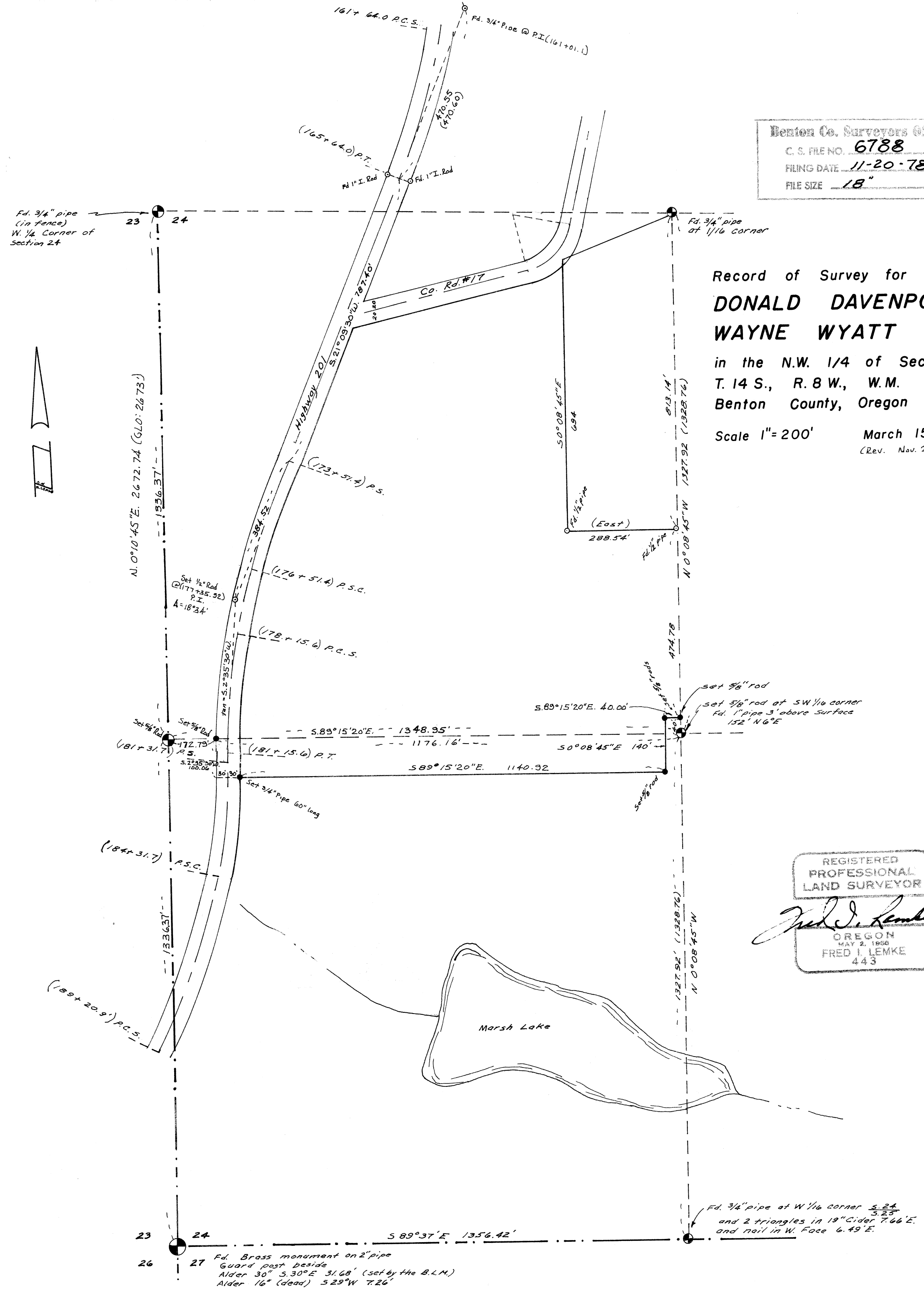

REGISTERED
 PROFESSIONAL
 LAND SURVEYOR
Fred I. Lemke
 OREGON
 MAY 2, 1956
 FRED I. LEMKE
 443

6788

6788

6788