

C.S. 6791

RICHARDS SURVEY
IN THE WM. F. DIXON D.L.C. No. 50,
NE 1/4, SEC. 35, T. 11 S., R. 5 W., W.M.
CORVALLIS, BENTON COUNTY, OREGON

Scale: 1" = 50'

November 9, 1978

Surveyed by: *Howard C. Kraus*
C.S. FILE NO. **6791**
FIELD DATE **11-21-78**
FILE SIZE **8 1/2 x 14**

Bearings based
on C.S. 5401

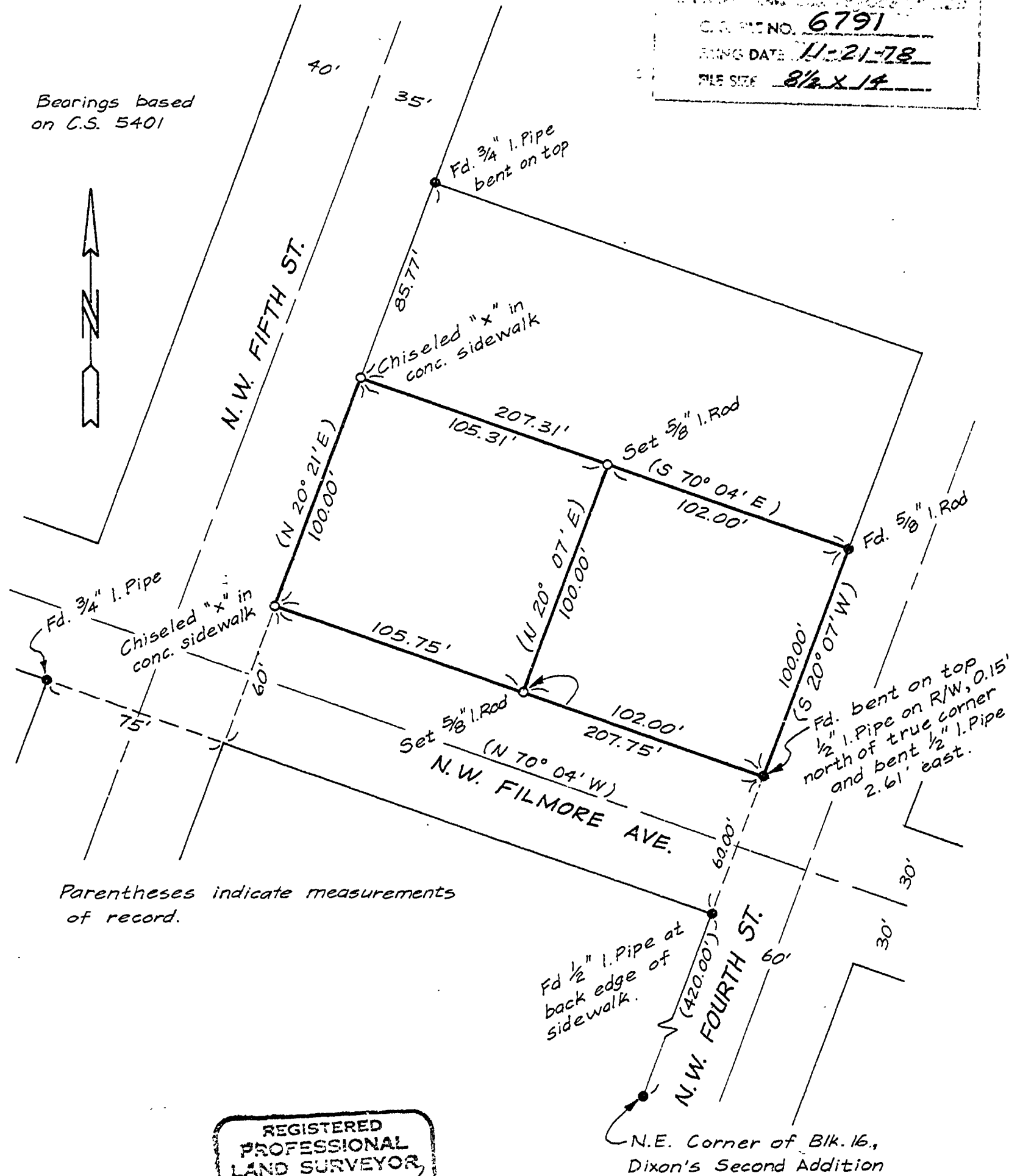

REGISTERED
PROFESSIONAL
LAND SURVEYOR

Howard C. Kraus
OREGON
NOV 20 1978
HOWARD C. KRAUS
1238

Printed & Filed 11-17-78

