

SURVEY FOR GARY GOBY
SE 1/4 Sec. 22, T.10S, R. 4W, W.M.

Benton County, Oregon
 Scale: 1" = 200' March 8, 1979
 Surveyor - Bert W. Udell P.L.S. #1365
 Party Chief - Jesse Martin
 Corner Found ●
 Corner Set ○ Set 5/8" X 30" rebar
 Basis of Bearings - C.S. # 4225

Benton Co. Surveyors Office
 C. S. FILE NO. **6867**
 FILING DATE **3-20-79**
 FILE SIZE **8 1/2 X 14**

REVISED JUNE 1979
 SEE C.S. # 6909

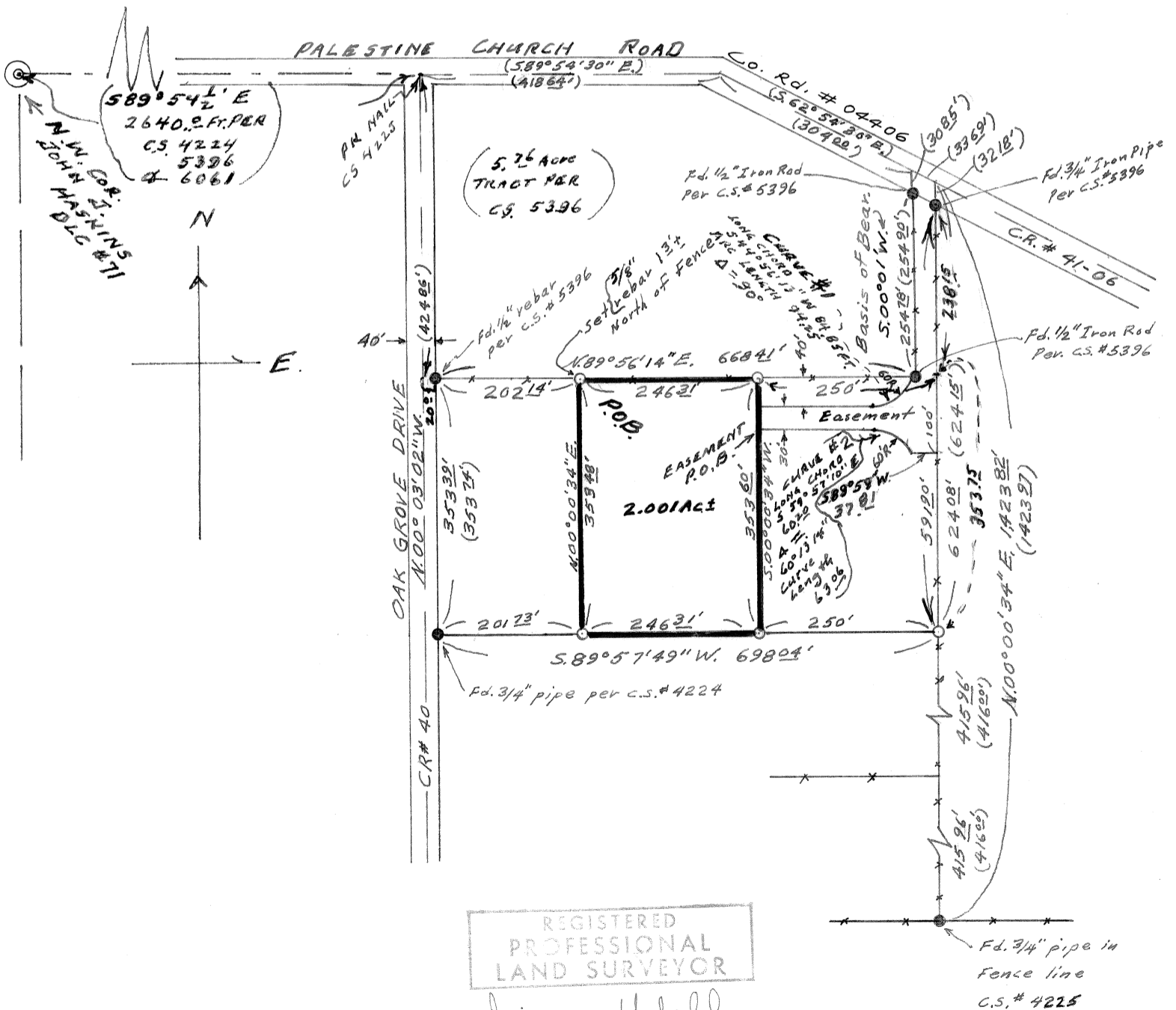

REGISTERED
 PROFESSIONAL
 LAND SURVEYOR

J. Udell

OREGON
 SEPT. 23, 1977
 JIM UDELL
 1366