

JAMES SHROYER

SW 1/4 Sec. 25, T.12 S., R.6 W., W.M.
Benton County, Oregon

Scale: 1" = 300'

March 16, 1979

6870
3-28-79
8 1/2 x 14

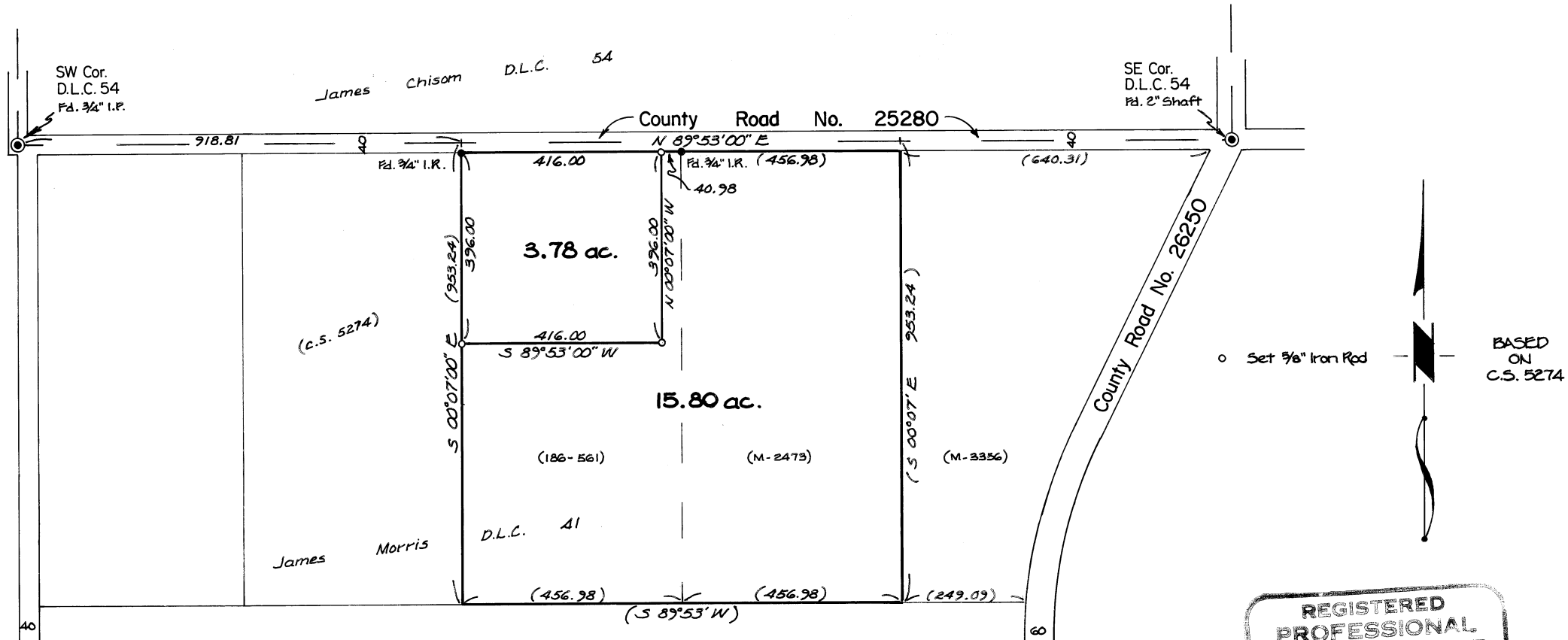

REGISTERED
PROFESSIONAL
LAND SURVEYOR

Edgar R. Cook

OREGON
JULY 30, 1976
EDGAR R. COOK
1073

TIMBERLAND SERVICES, INC.
1010 Airport Road P.O. Box 668
Albany Ore. 97321
Ph. (503) 926-9404
SURVEYING - ENGINEERING
LAND USE PLANNING
FORESTRY CONSULTING