

6882

6882

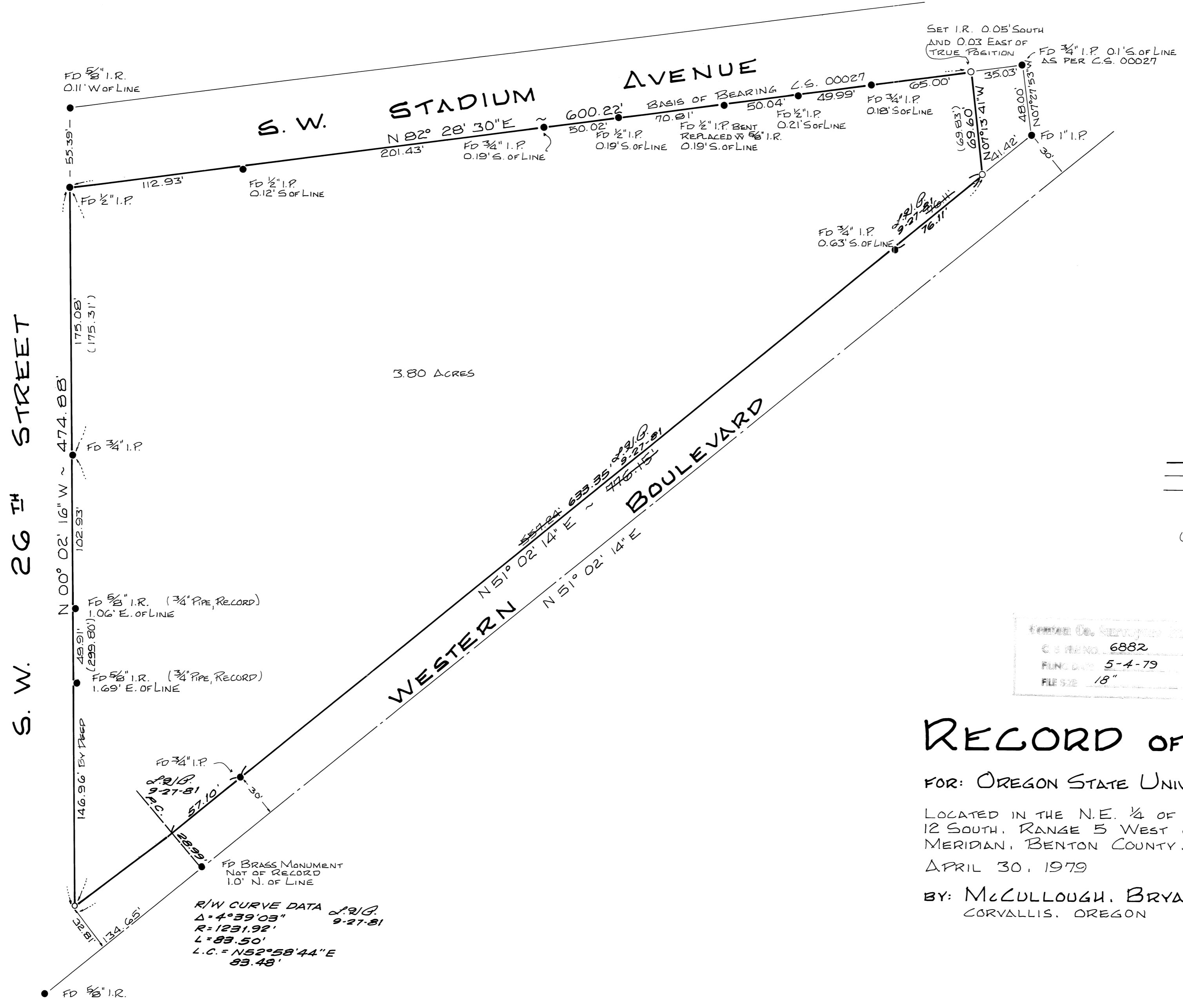

SCALE: 1" = 50'

LEGEND

- FOUND MONUMENT AS NOTED
- SET 5/8" IRON ROD
- PROPERTY LINE THIS SURVEY
- EXTENDED LINE OF SURVEY
- - - CENTERLINE OF R/W
- I.R. IRON ROD
- I.P. IRON PIPE
- () RECORD DATA

OREGON COUNTY REGISTERED
 C.S. NO. 6882
 FILED 5-4-79
 FILE SIZE 18"

RECORD OF SURVEY

FOR: OREGON STATE UNIVERSITY FOUNDATION

LOCATED IN THE N.E. 1/4 OF SECTION 3, TOWNSHIP 12 SOUTH, RANGE 5 WEST OF THE WILLAMETTE MERIDIAN, BENTON COUNTY, OREGON

APRIL 30, 1979

BY: McCULLOUGH, BRYANT & ASSOCIATES
CORVALLIS, OREGON

James Giffis

6882

#624

6882