

Map of survey for:

WAYNE ALLEN

Lot 49, Block 10, City Map of Philomath,

Benton County, Oregon

(Survey in NW 1/4 of Sec. 12, T. 12 S., R. 6 W. Will. B. & M.)

Original Scale: 1" = 30'

Drw. by: WJR

Job No. 79-44

April, 1979

● = Monument Found

Rev. May 23, 1979-M

○ = 5/8" Rod Set

Reference Survey: City Map of Philomath



N

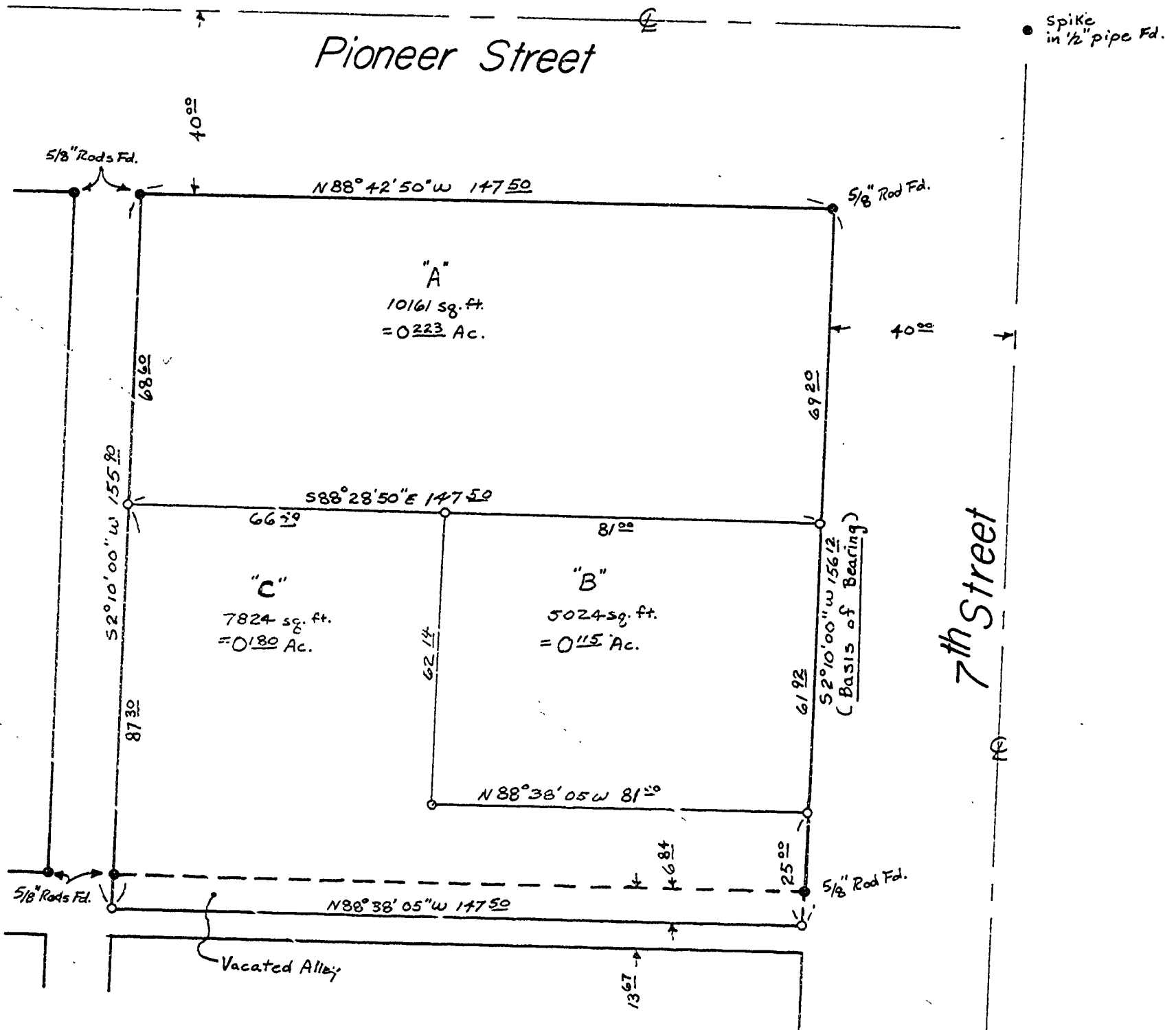
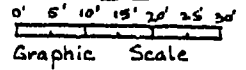

REGISTERED
PROFESSIONAL
LAND SURVEYOR

Fred J. Lemke

OREGON
MAY 2, 1958
FRED J. LEMKE
443

Benton Co. Survey No. _____
C. S. FILE NO. 6887
PLUMB DATE 5-11-79
FILE SIZE 8 1/2 x 14