

Map of survey for:

VIOLA BECK

Lot 2, block 1, Oak Creek Acres Subdivision
in the S.W. 1/4, Section 3, T.12S., R.5W., W.M.
Benton County, Oregon

Scale: 1" = 30'
May, 1979

Job no.: 78-313
Drw: E. N. H.

MINOR LAND PARTITION APPROVED

Tom O'Brien
Planning Director
[Signature]
City Engineer

6-4-79
Date
6/6/79
Date

Benton Co. Surveyors Office
C. S. FILE NO. 6916
FILING DATE 6-20-79
FILE SIZE 8 1/2" x 14"

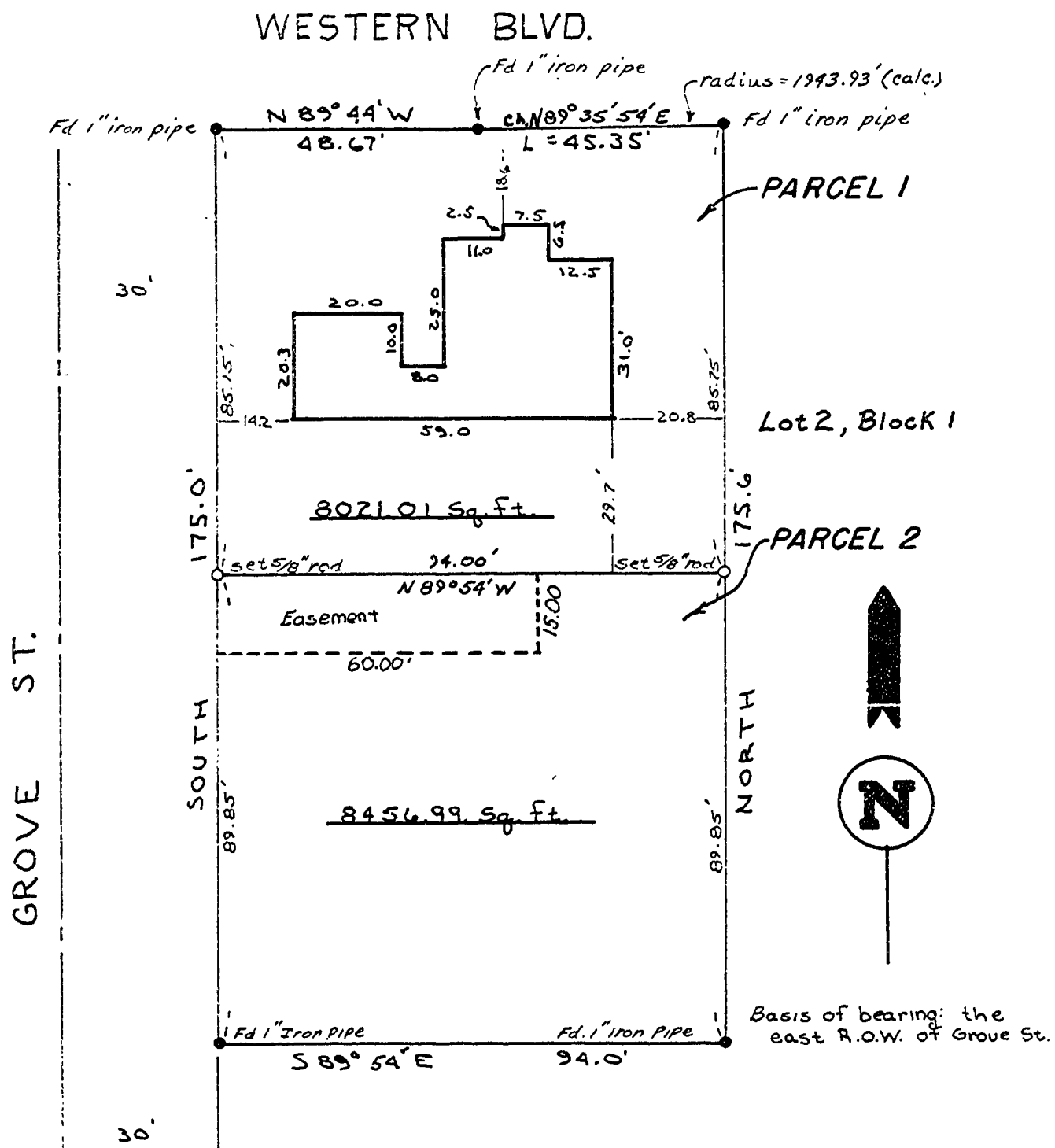

Basis of bearing: the east R.O.W. of Grove St.

REGISTERED
PROFESSIONAL
LAND SURVEYOR
[Signature]
OREGON
MAY 2 1979
FRED L. EVYKE