

1" = 6 CHAINS

6931

RECORD OF SURVEY

for the estate of

Phil O'Toole

LOTS 42 AND 43

FIRST ADDITION TO CLOVERLAND VILLAGE,

SW 1/4 SEC 27, D.L.V. NO. 54, T.11 S., R. 5 W., W.M.

BENTON COUNTY, OREGON

JULY 3, 1979

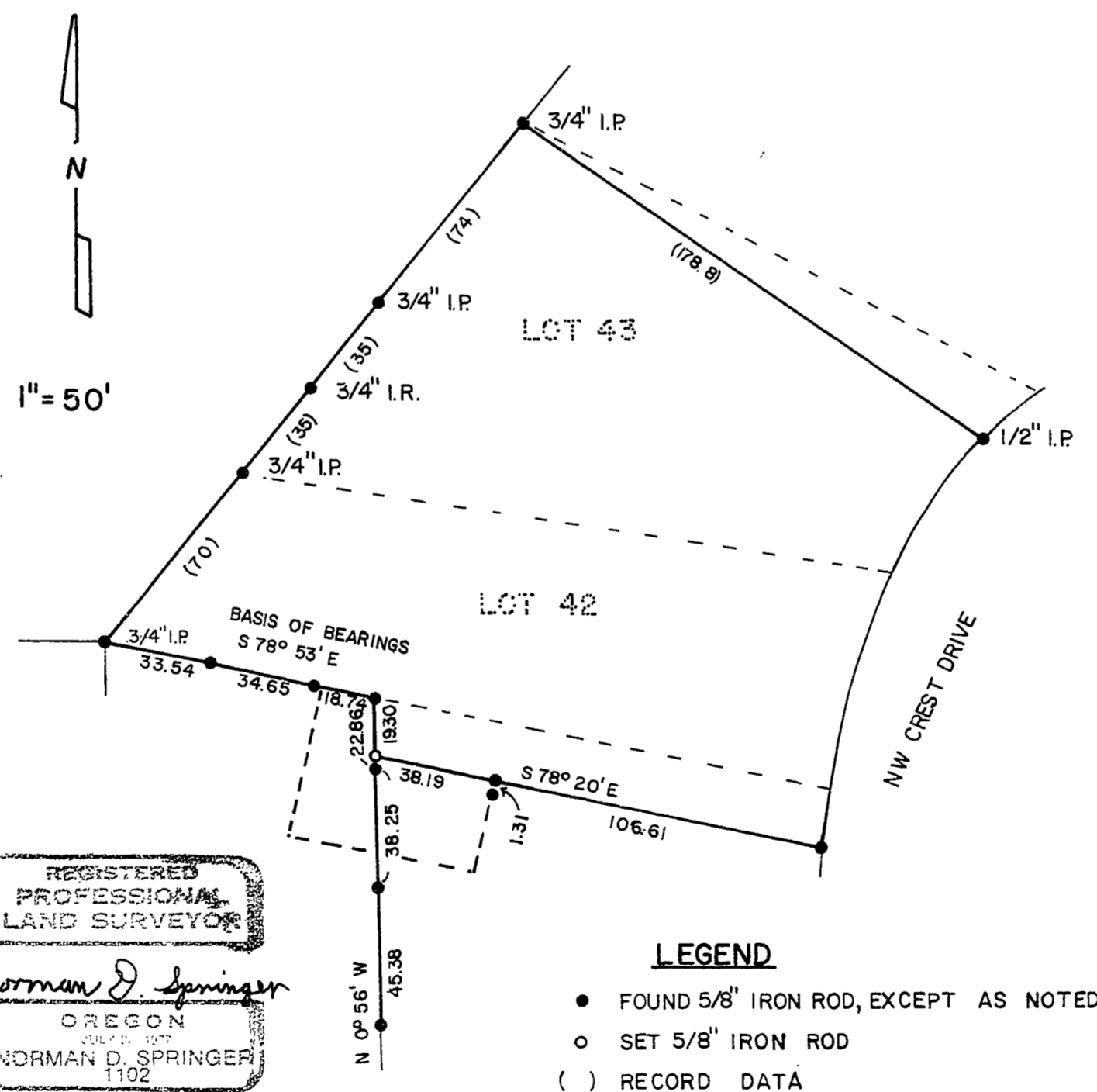

REGISTERED
PROFESSIONAL
LAND SURVEYOR
Norman D. Springer
OREGON
JULY 2, 1977
NORMAN D. SPRINGER
1102

LEGEND
● FOUND 5/8" IRON ROD, EXCEPT AS NOTED
○ SET 5/8" IRON ROD
() RECORD DATA

County Surveyors Office
Case No. 6931
DATE 7-3-79
FILE SIZE 8 1/2" x 14"

6931