

6940

6940

Benton Co. Surveyors Office
 C.S. FILE NO. 6940
 FILING DATE 7-11-79
 FILE SIZE 14" x 17" *di*

Survey For

MARY CANTER

of existing deed M-81336

SE 1/4 Sec. 21, D.L.C. No. 49, T.14S., R.5W., of W.M.

Benton County, Oregon

Basis of Bearing: Those monuments shown as found on C.S. No. 3716

Scale 1"=400'

June 28, 1979

Job No. 78-65

Drawn by MLP

REGISTERED
 PROFESSIONAL
 LAND SURVEYOR

Paul J. Henke
 OREGON
 MAY 2, 1958
 FRED C. HENKE
 443

INDEX:
 SCALE 1"=50' on detail map above
 ○ SET 5/8" IRON ROD
 ● Fd. Mon. as Noted
 * * * Existing Position of fence

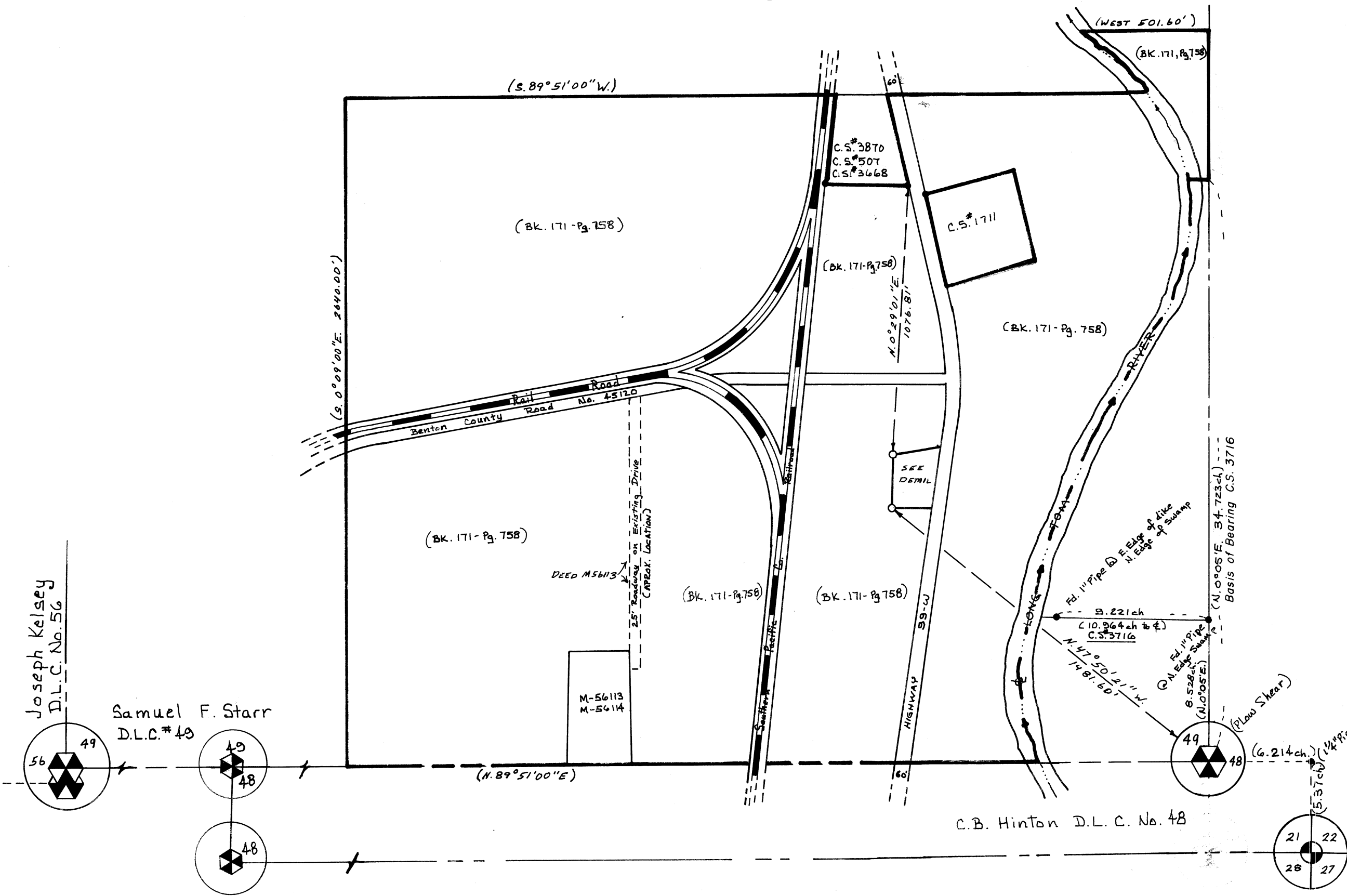
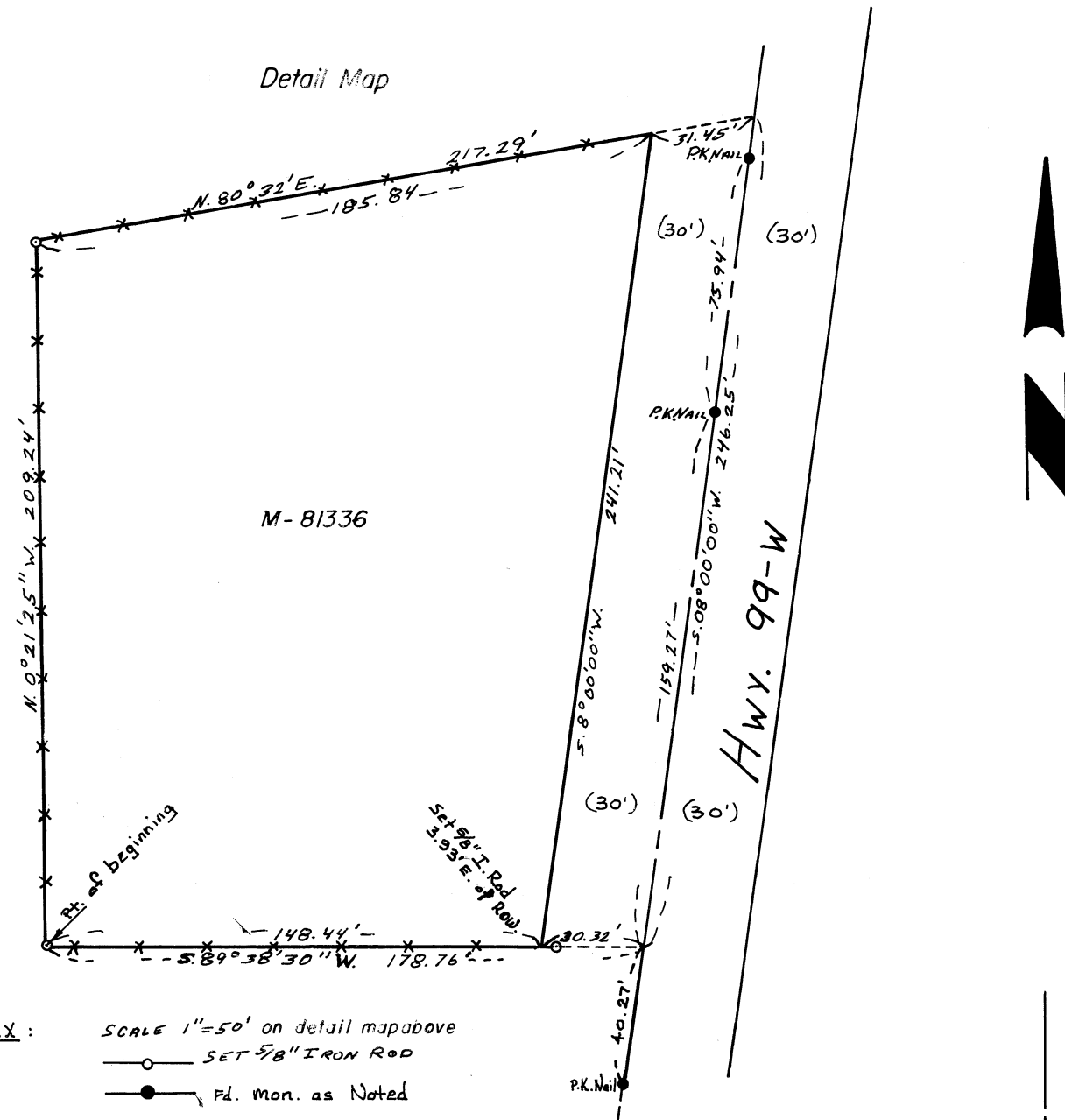

6940