

6948

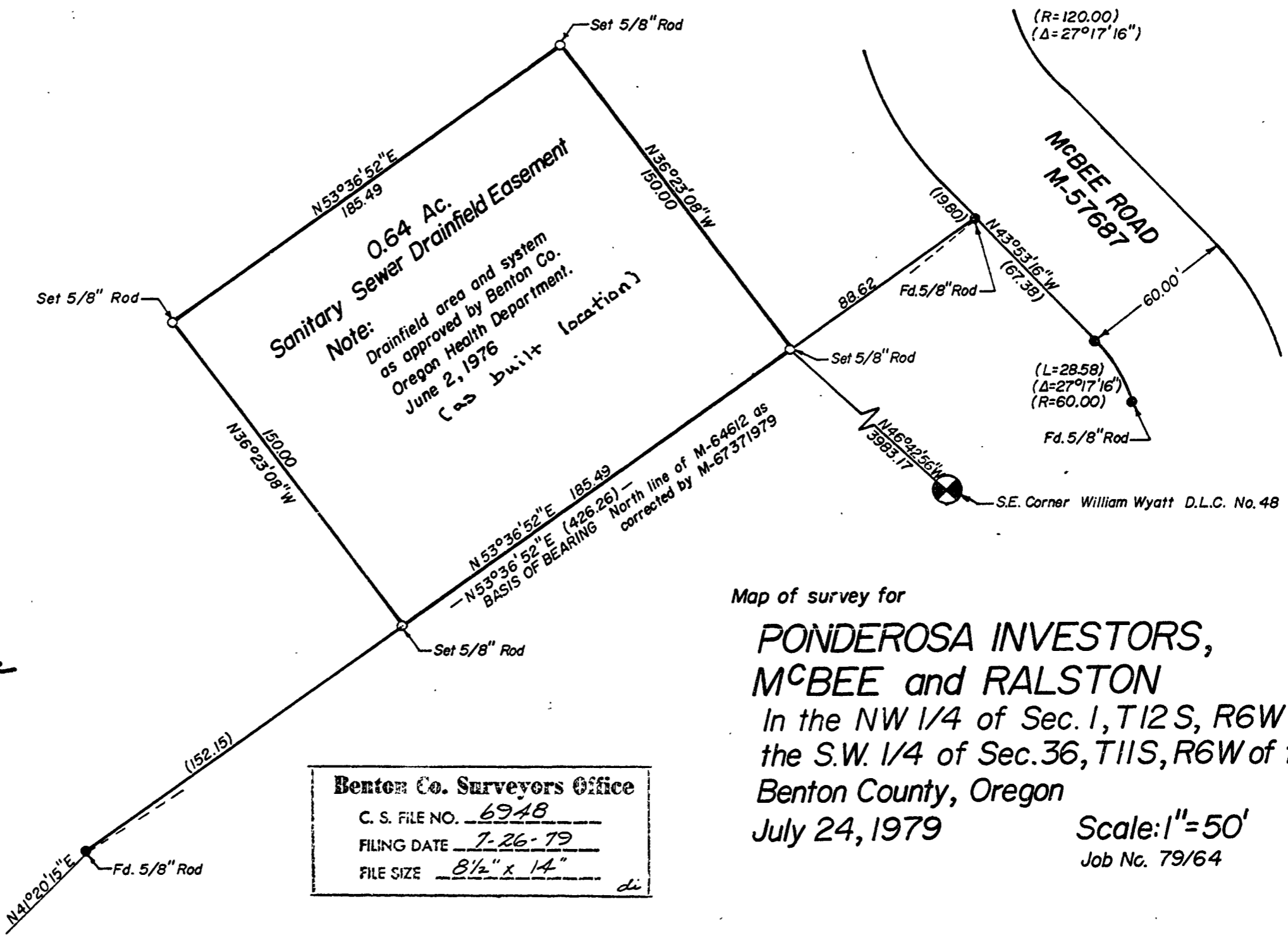

**0.64 AC.
Sanitary Sewer Drainfield Easement**

Note:
Drainfield area and system
as approved by Benton Co.
Oregon Health Department.
June 2, 1976
(as built location)

Map of survey for
**PONDEROSA INVESTORS,
 MCBEE and RALSTON**
 In the NW 1/4 of Sec. 1, T12 S, R6W and
 the S.W. 1/4 of Sec. 36, T11 S, R6W of the W.M.
 Benton County, Oregon
 July 24, 1979
 Scale: 1" = 50'
 Job No. 79/64

REGISTERED
 PROFESSIONAL
 LAND SURVEYOR

Fred J. Lenke

OREGON
 MAY 2, 1966
 FRED J. LENKE
 243

Benton Co. Surveyors Office
 C. S. FILE NO. 6948
 FILING DATE 7-26-79
 FILE SIZE 8 1/2" x 14"
 di

6948