

6952

RECORD  
OF  
SURVEY

for MONTGOMERY BROS CONSTRUCTION INC.  
in DOROTHY ADDITION  
JOSEPH C. ALEXANDER D.L.C. No. 46  
N.E. 1/4 SEC. 11, T. 12S., R. 5W., W.M.  
BENTON COUNTY, OREGON  
SCALE: 1"=20'  
AUGUST 1979

Benton Co. Surveyors Office  
C. S. FILE NO. 6952  
FILING DATE 8-8-79  
FILE SIZE 8 1/2" x 14" di

REGISTERED  
PROFESSIONAL  
LAND SURVEYOR  
*Jack R. Burrell*  
OREGON  
JACK R. BURRELL  
1930

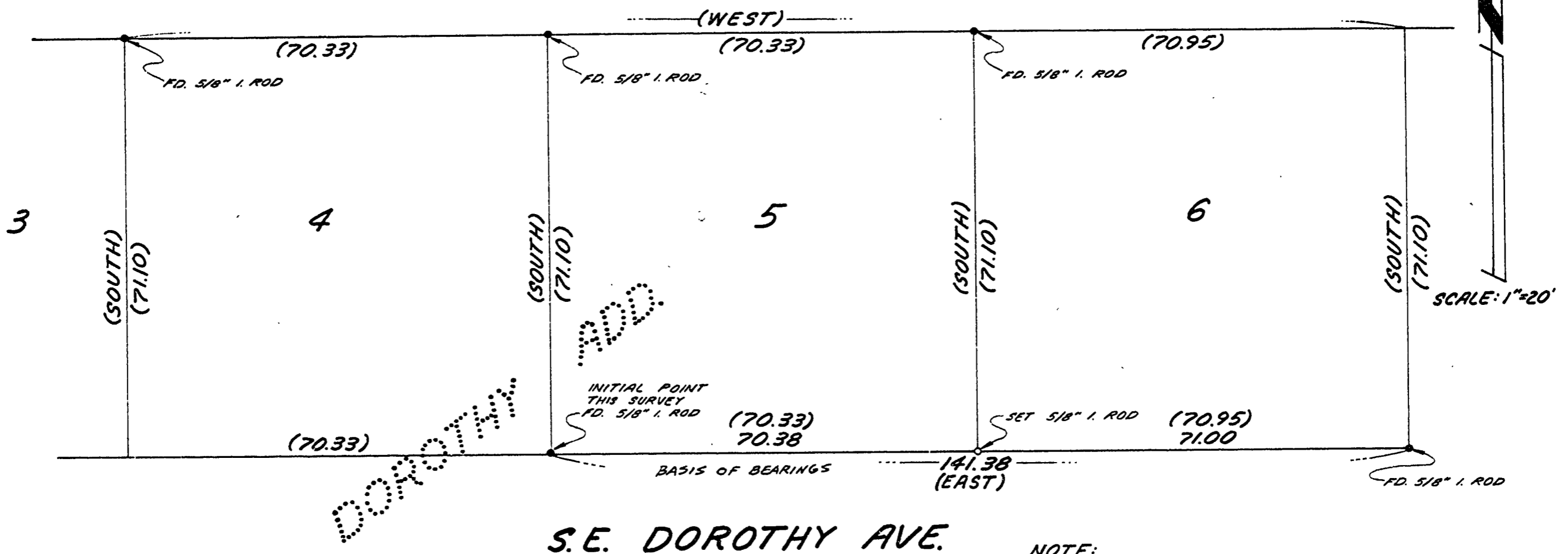

NOTE:  
PARENTHESES INDICATE  
RECORD DATA.

S.E. DOROTHY AVE.

NOTE:  
BASIS OF BEARINGS FOR THIS SURVEY  
IS THE PLAT OF "DOROTHY ADDITION",  
A SUBDIVISION OF RECORD IN  
BENTON COUNTY, OREGON.

6952