

RECORD OF SURVEY
 for MAX KINGERY
 in LOTS 6 & 5, BLK. 7, COUNTRY ESTATES
 PRICE FULLER D.L.C. No. 37
 S.E. 1/4 SEC. 1, T. 11S., R. 5W., W. M.
 BENTON COUNTY, OREGON
 DATE: AUGUST, 1979
 SCALE: 1"=50'

REGISTERED
 PROFESSIONAL
 LAND SURVEYOR

Jack R. Burrell

OREGON
 JACK R. BURRELL
 1630

SCALE: 1"=50'

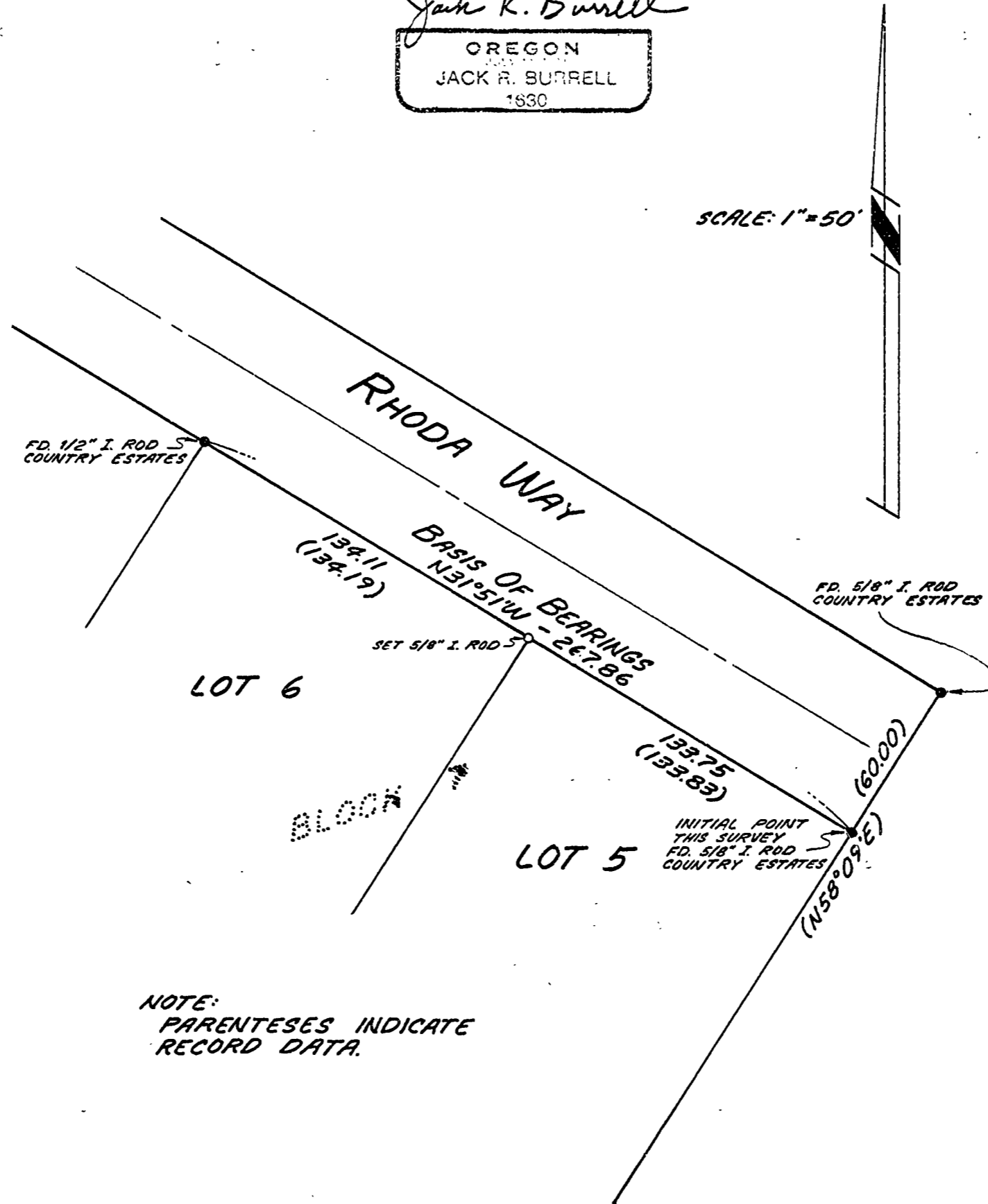

NOTE:
 PARENTHESES INDICATE
 RECORD DATA.

Benton Co. Surveyors Office
 C. S. FILE NO. 6966
 FILING DATE 8-31-79
 FILE SIZE 8 1/2" x 14"

DRN. T.R.P.