

CS 6970
 RECORD OF SURVEY
 for in RUSS CRENSHAW
 LOT 6, PLEASANT VIEW FRUIT FARMS
 GEO. W. BETHERS D.L.C. No. 49
 S.W. 1/4 SEC. 9, T. 12S., R. 5W., W. M.
 BENTON COUNTY, OREGON
 SCALE: 1" = 100'
 SEPTEMBER 1979

COUNTY ROAD No. 25270
 53RD ST.

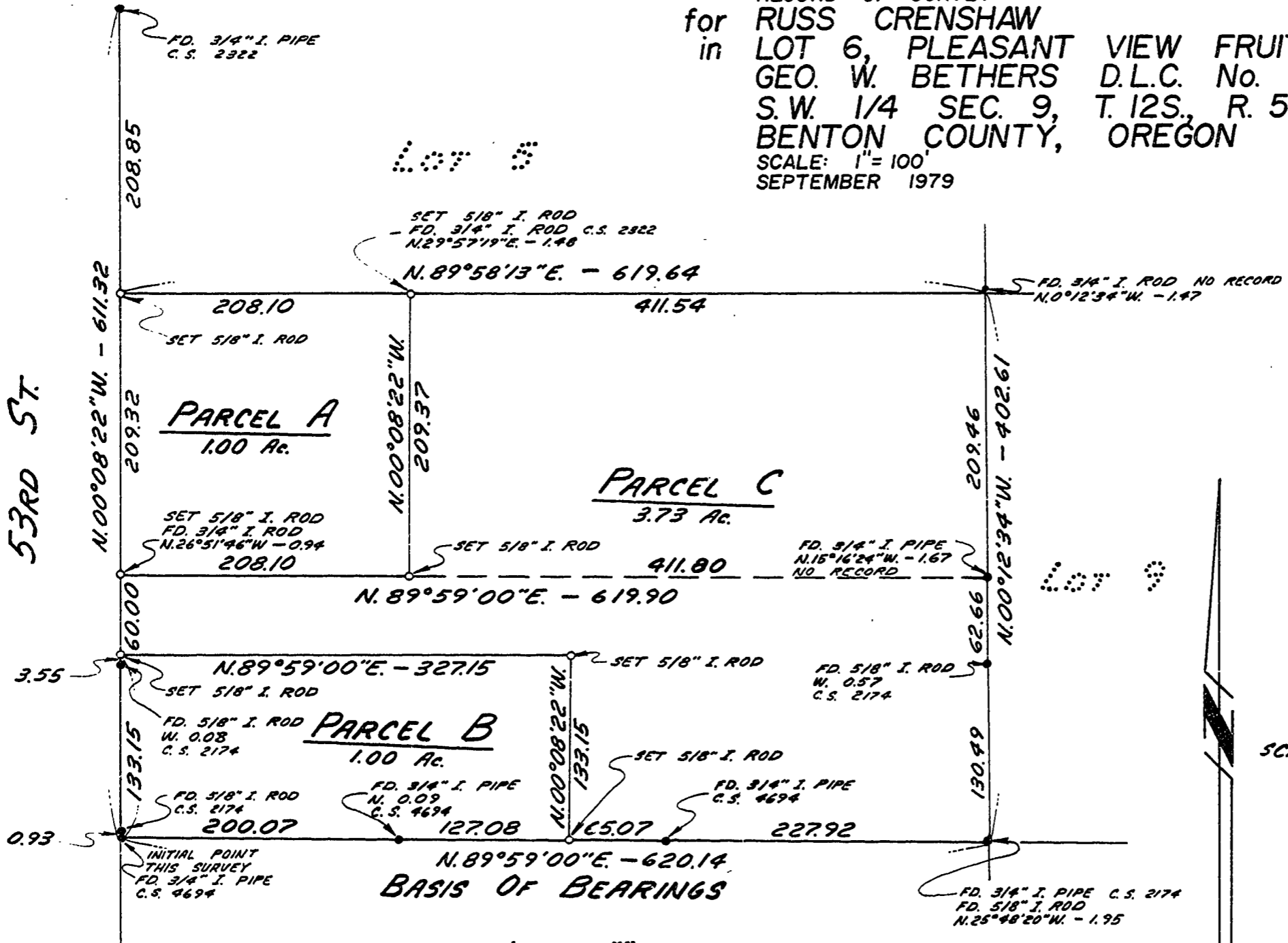

REGISTERED
 PROFESSIONAL
 LAND SURVEYOR
Jack R. Burrell
 OREGON
 JACK R. BURRELL
 1630

Benton Co. Surveyors Office
 C. S. FILE NO. 6970
 FILING DATE 9-10-79
 FILE SIZE 8 1/2" x 14"

SCALE: 1" = 100'

DRN. T.R.P

6970

6970