

REGISTERED
PROFESSIONAL
LAND SURVEYOR
Jack R. Burrell
OREGON
JACK R. BURRELL
1930

RECORD OF SURVEY
for GEORGE HEILIG
in BLOCK 4, FERNWOOD HILL SUBDIVISION
J. P. FRIEDLEY D.L.C. No. 62
S. E. 1/4 SEC. 28, T. 11S., R. 5W., W. M.
BENTON COUNTY, OREGON
SEPTEMBER 1979
SCALE: 1" = 40'

AREAS: (SQ. FT.)

PARCEL A (M-9333-79)	=	11,650
NEW PARCEL B (M-9333-79)	=	13,075
NEW PARCEL A (M-9334-79)	=	13,496
NEW PARCEL B (M-9334-79)	=	72,375
TOTAL AREA IN BLOCK 4	=	110,596

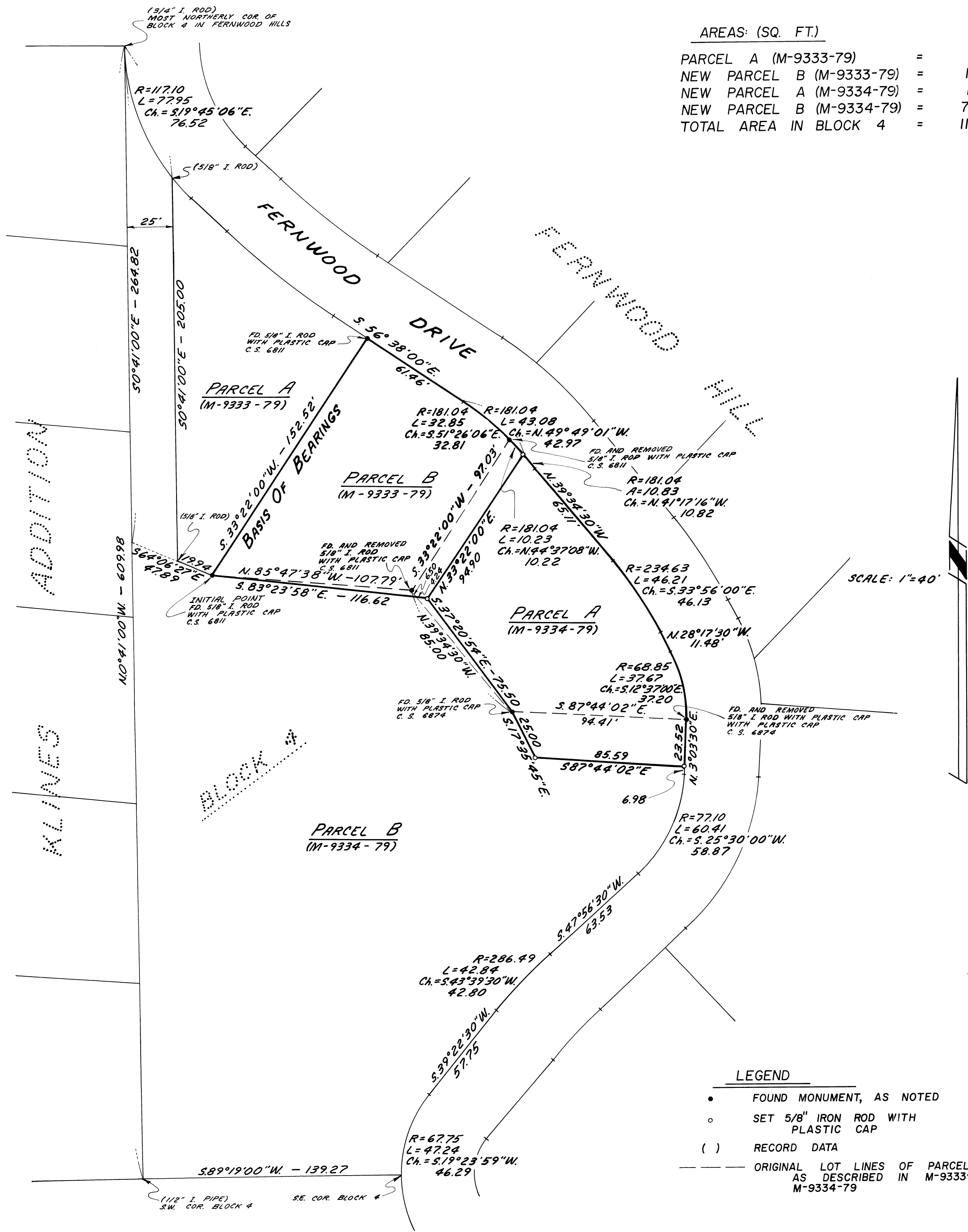

Benton Co. Surveyors Office
C. S. FILE NO. 6975
FILING DATE 9-21-79
PLT. SIZE 18" x 24" *dc*