

Note: (—○—) indicates 1/2" I. Pipe Found unless otherwise noted
 : () indicates Mon. of Record Not Fd. or Information of Record Not Checked in field

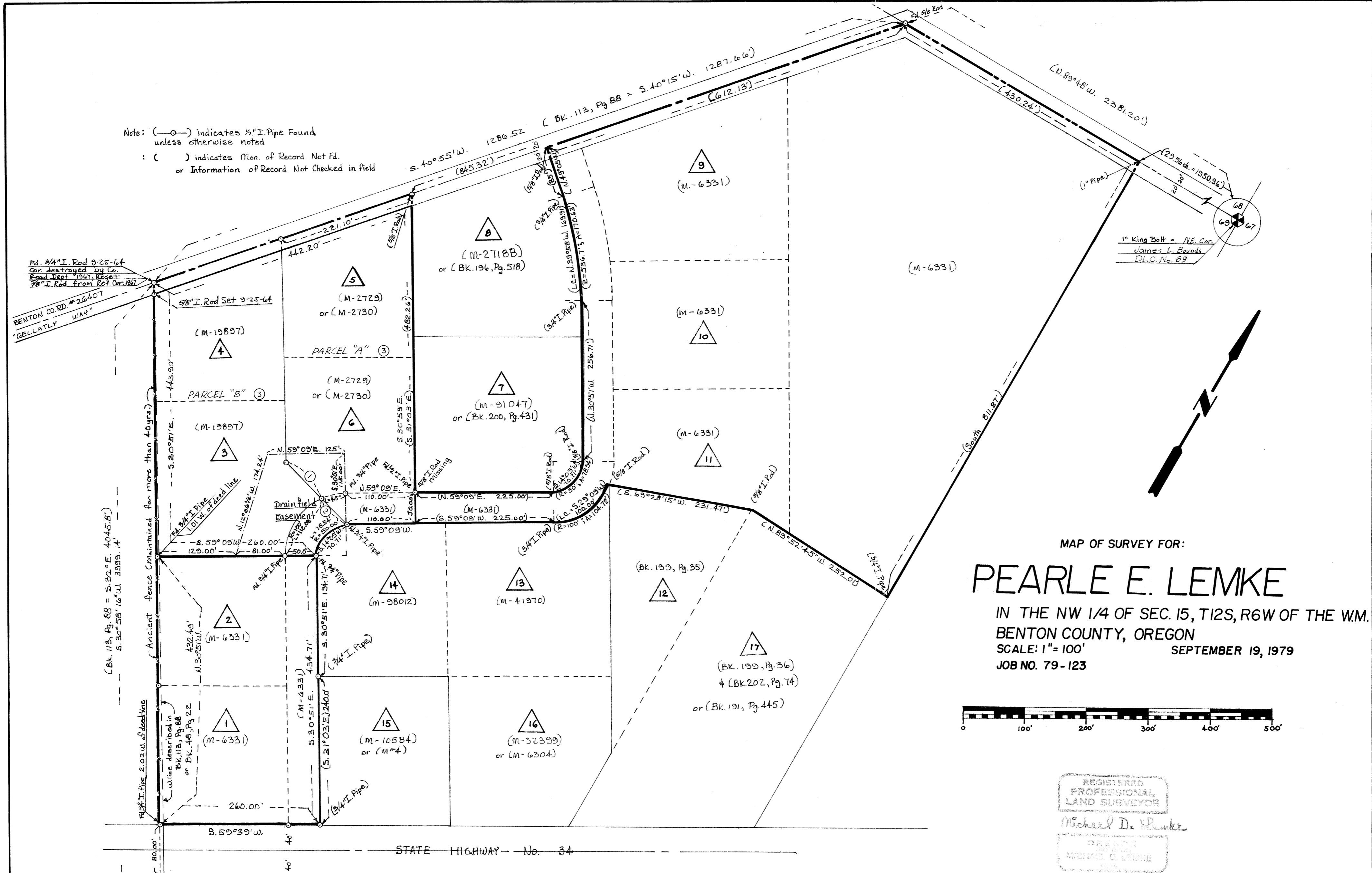

MAP OF SURVEY FOR:

PEARLE E. LEMKE

IN THE NW 1/4 OF SEC. 15, T12S, R6W OF THE W.M.

BENTON COUNTY, OREGON

SCALE: 1" = 100'

SEPTEMBER 19, 1979

JOB NO. 79-123

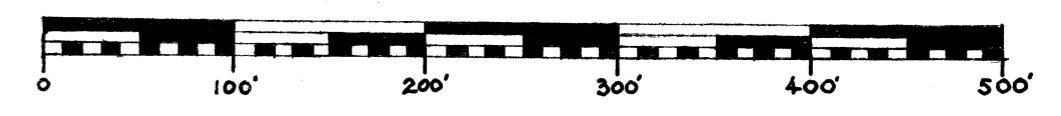

REGISTERED
 PROFESSIONAL
 LAND SURVEYOR
 Michael D. Lemke
 BENTON
 MICHAEL D. LEMKE

- ① S 74° 09' E 82.38' (NOVEMBER 1980) M&L
- ② S 78° 13' 05" E 59.12' (NOVEMBER 1980) M&L
- ③ SEE ACCOMPANYING NARRATIVE AND DESCRIPTION DATED NOVEMBER 1980. M&L

Benton Co. Surveyors Office
 C. S. FILE NO. 6978
 FILING DATE 9-28-79
 FILE SIZE 18" x 24"

1/4 Cor
 Fl. Stone 16" x 12" x 6" @ fence cor.
 w/ 1/2" S on NE face
 from which 20' Remains of Stamp = S 45° 50' E, 28.5'
 26" Wind Fall N. 22° 30' W. 17.16'
 18" Fl. N. 45 E. 4.75' w/ 6" Tag

Narative for Russell C. Whiting Survey

The basis of bearing of this survey is: south 40° 55' west, along the center line of County Road Route No. 26407 (Gelletly Way).

A 5/8 inch rod found at the northwest corner of a tract of land described in a deed M-19897 and a 3/4 inch pipe found at the southwest corner of said tract were used as controls along the west side.

A 3/4 inch pipe found at the southwest corner of a tract described in a deed M-19897 and a 3/4 inch pipe found on the east right of way line of a 50 foot roadway were used for controls on the most southerly line.

A 3/4 inch pipe found at each end of a 50 foot radius curve were used along the southeasterly line of this survey.

A 3/4 inch pipe found at the point of trangent along the curve of said road and a 1/2 inch pipe found at the southeast corner of this survey were used as controls.

A 1/2 inch pipe found on the southerly extension of the east line of a tract of land described in a deed M-2729, 50 feet from the southeast corner of said tract and a 5/8 inch rod found at the northeast corner of the last mentioned tract was used for controls along the east line of said survey.

Fred I. Lemke, Star Route, Box 25-B, Philomath, Oregon 97370
Survey in the northwest 1/4 of Section 15, T.12 S., R. 6 W. of W. M. in Benton County,
In the Jame L. Bounds D. L. C. No. 69. Oregon.

Legend:

Found all corners as noted on accompanying drawing.

Benton Co. Surveyors Office

C. S. FILE NO. 6278
FILING DATE November 7 1980
FILE SIZE 18" x 24"

REGISTERED
PROFESSIONAL
LAND SURVEYOR

Fred I. Lemke

OREGON
MAY 2, 1959
FRED I. LEMKE
443