

Map of Survey for

# RAY MARSH

In the SE 1/4 Section 22, T.11S., R.5W. of W.M.  
Benton County, Oregon

Scale 1" = 20'  
Job No. 79-179

Oct. 8, 1979

REGISTERED  
PROFESSIONAL  
LAND SURVEYOR

*Michael D. Lemke*

ORIGON  
MICHAEL D. LEMKE  
1974

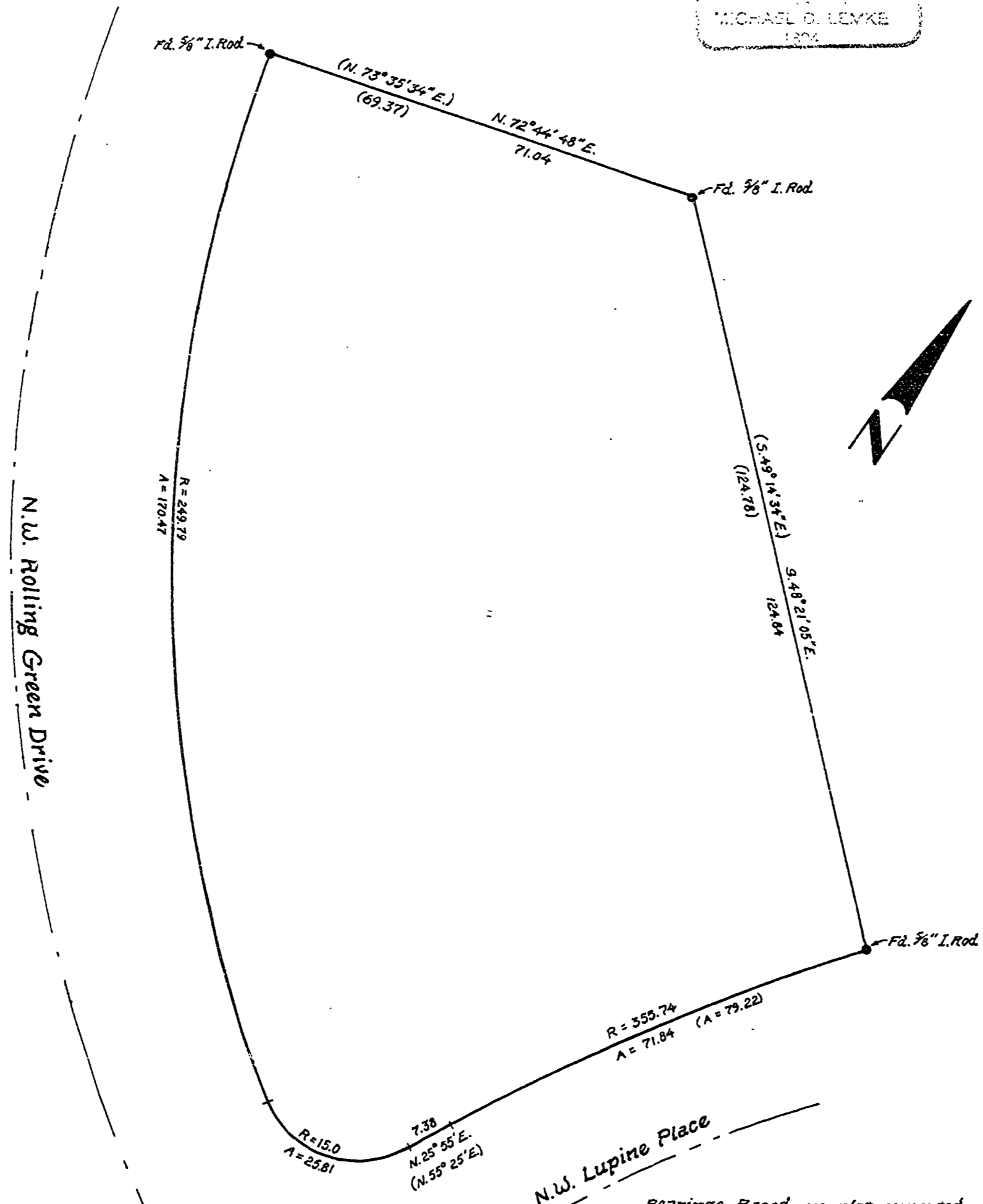

*Bearings Based on plat computed distance and its Bearing Value between the most Westerly N.W. corner and the most Easterly S.E. corner of Lot 10, Blk. 2, Timberhill S.E. 2<sup>nd</sup> Addition as shown hereon.*

Benton Co. Surveyors Office  
 C. S. FILE NO. 6984  
 FILING DATE 10-10-79  
 FILE SIZE 8 1/2" x 14"  
 dw