

REGISTERED
PROFESSIONAL
LAND SURVEYOR

Russell T. Pinard

OREGON
JULY 16, 1971
RUSSELL T. PINARD
958

LEGEND

- Found monument, 5/8" rebar or as indicated.
- Set 5/8" x 30" rebar.
- Monument of record, not found or set.
- DLC line.
- x- Fence line.
- () Record data.

Benton Co. Surveyors Office
C. S. FILE NO. 6991
FILING DATE 10-25-79
FILE SIZE 18" x 24" *dl*

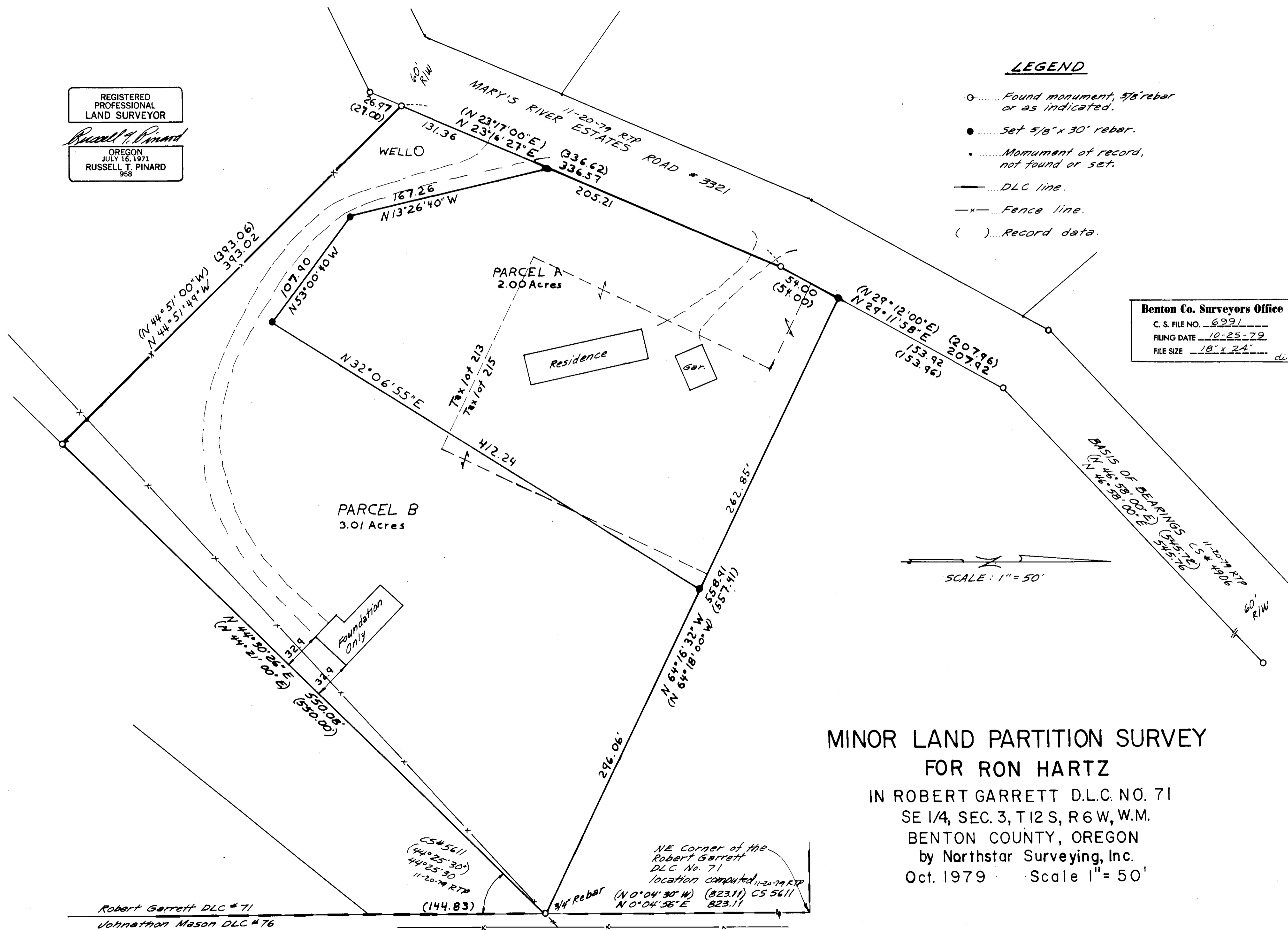

SCALE: 1" = 50'

**MINOR LAND PARTITION SURVEY
FOR RON HARTZ
IN ROBERT GARRETT D.L.C. NO. 71
SE 1/4, SEC. 3, T12 S, R6 W, W.M.
BENTON COUNTY, OREGON
by Northstar Surveying, Inc.
Oct. 1979 Scale 1" = 50'**

Robert Garrett DLC # 71
Johnathon Mason DLC # 76