

MINOR LAND PARTITION SURVEY
FOR NORMAN P. SORENSEN
AND SUSAN SORENSEN
 IN ROBERT GARRETT D.L.C. NO. 71
 SE 1/4, SEC. 3, T12 S, R6 W, W.M.
 BENTON COUNTY, OREGON
 by Northstar Surveying, Inc.
 402 NW 5TH ST.
 Corvallis, Oregon
 Nov. 20, 1979

SCALE: 1" = 50'

LEGEND

- Found monument, 5/8" rebar or as indicated.
- Set 5/8" x 30" rebar.
- Monument of record.
- DLC line.
- x- Fence line.
- () Record data.

REGISTERED
 PROFESSIONAL
 LAND SURVEYOR
Russell T. Pinard
 OREGON
 JULY 16, 1971
 RUSSELL T. PINARD
 958

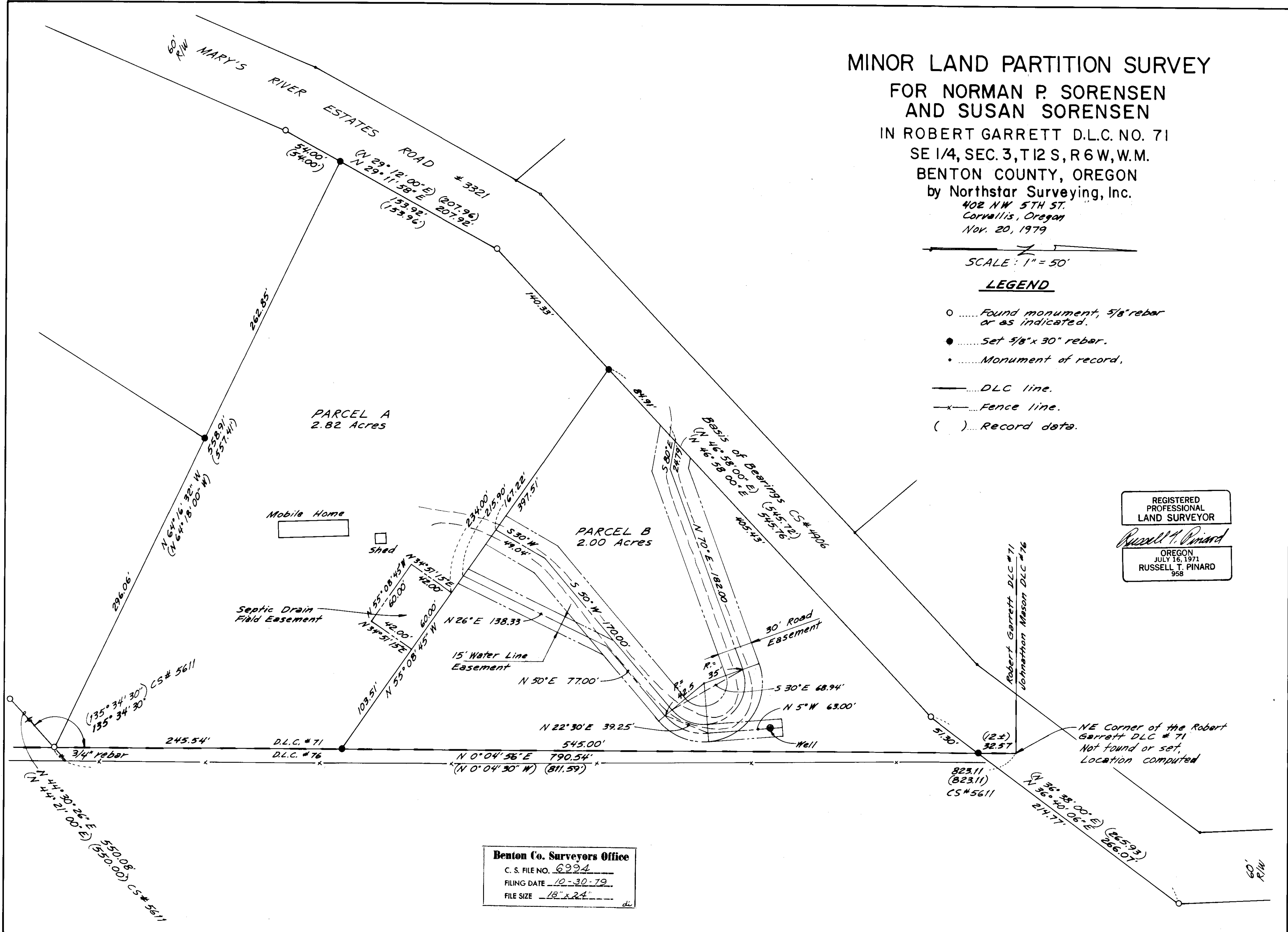

Benton Co. Surveyors Office
 C. S. FILE NO. 6994
 FILING DATE 10-30-79
 FILE SIZE 18" x 24"