

THOMAS K. GRIFFITH

Lot 4, Block 2 of HUNTINGTON
SW 1/4 Sec. 10, T. 11 S., R. 5 W., W.M.
Benton County, Oregon

Scale: 1" = 50'

December 7, 1979

Benton Co. Surveyors Office	
C. S. FILE NO.	7018
FILING DATE	1-8-80
FILE SIZE	11" x 17"

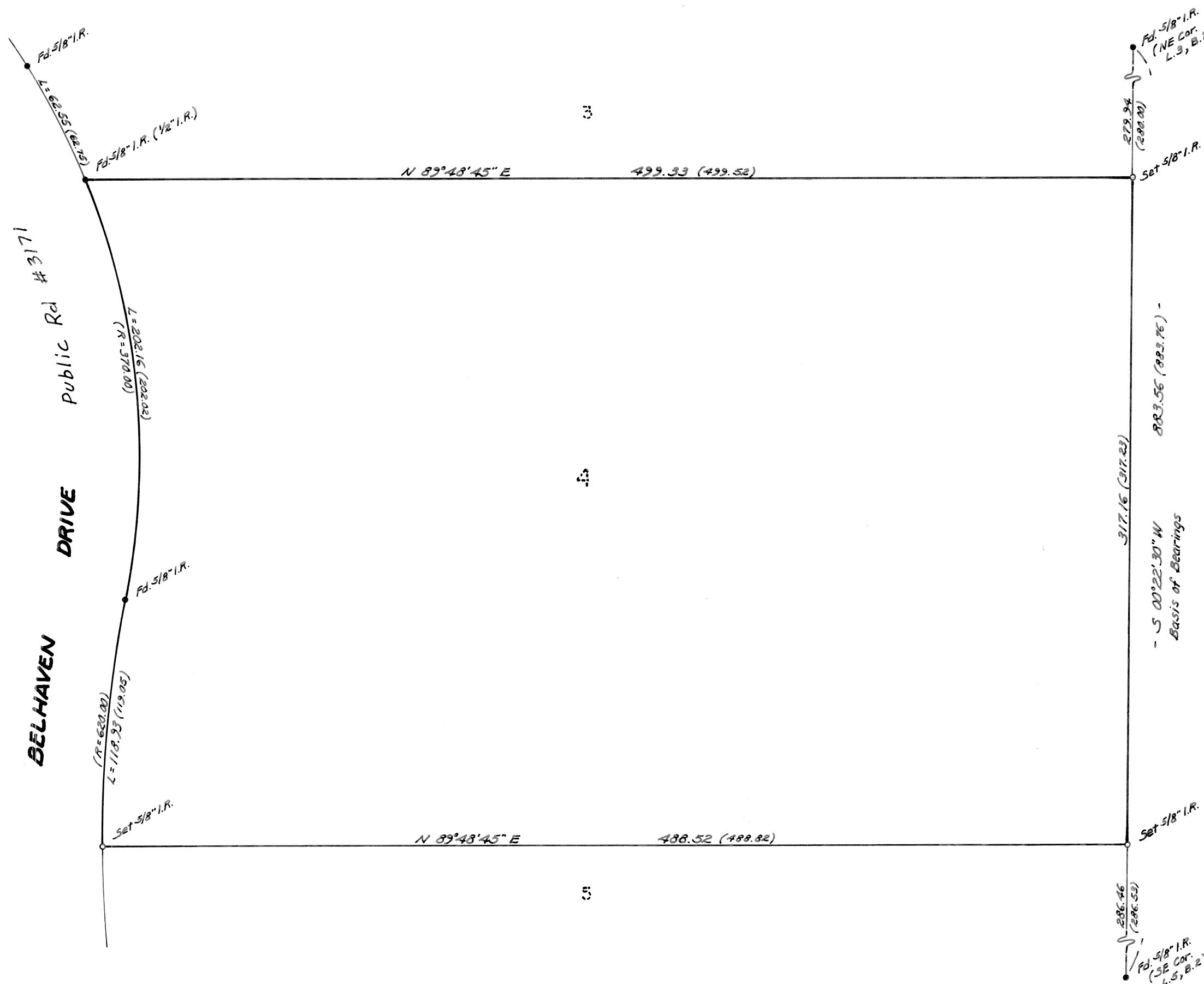

REGISTERED
PROFESSIONAL
LAND SURVEYOR

Edgar R Cook

OREGON
JULY 30, 1976
EDGAR R. COOK
1073

TIMBERLAND SERVICES, INC.
1010 Airport Road P.O. Box 668
Albany Ore. 97321
Ph. (503) 926-9404
SURVEYING - ENGINEERING
LAND USE PLANNING
FORESTRY CONSULTING