

Benton Co. Surveyors Office
 C. S. FILE NO. 7039
 FILING DATE 2-15-80
 FILE SIZE 11" x 17"

S.E. GOODNIGHT AVE.

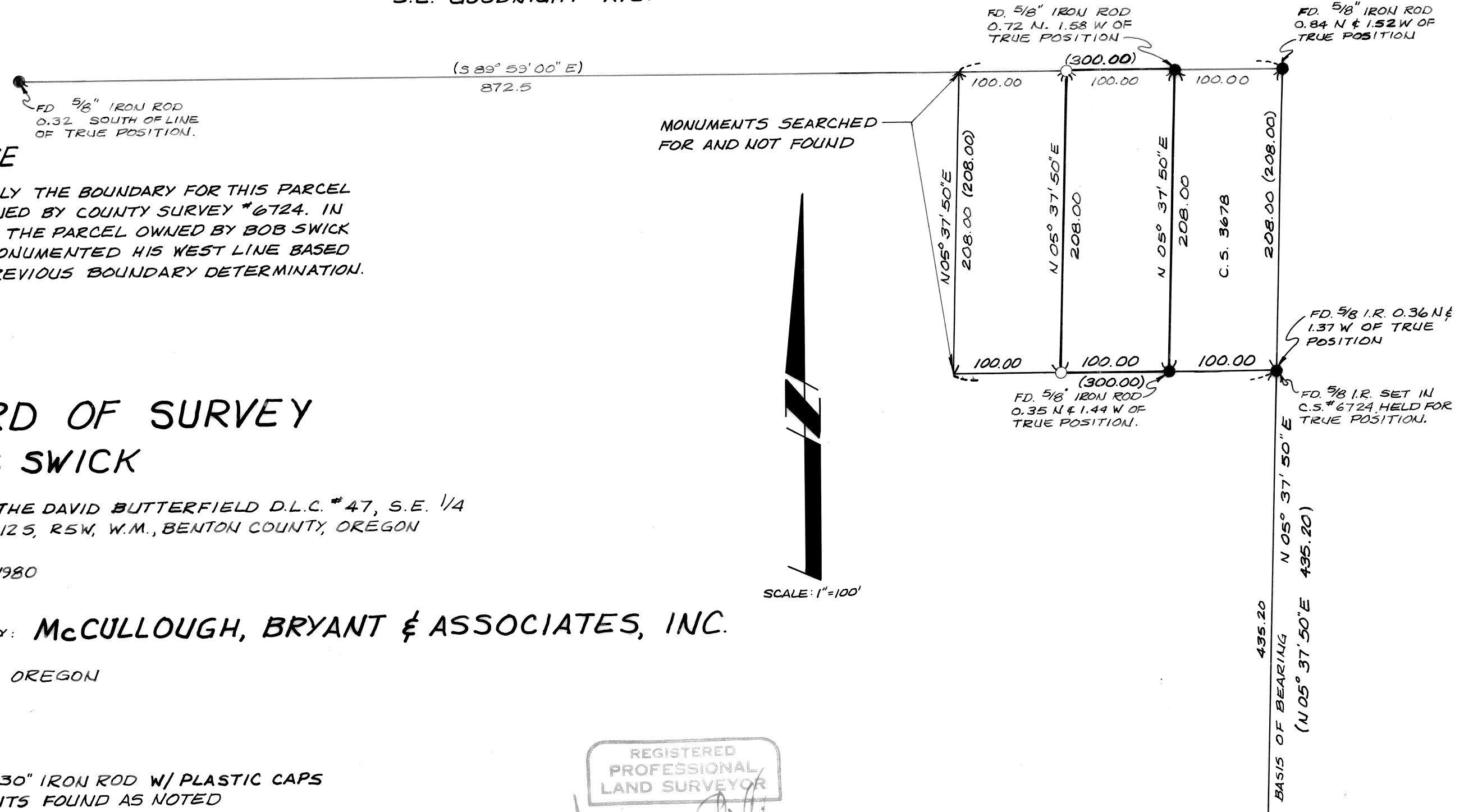

NARRATIVE

ESSENTIALLY THE BOUNDARY FOR THIS PARCEL WAS DETERMINED BY COUNTY SURVEY #6724. IN DELINEATING THE PARCEL OWNED BY BOB SWICK WE MERELY MONUMENTED HIS WEST LINE BASED UPON OUR PREVIOUS BOUNDARY DETERMINATION.

RECORD OF SURVEY

FOR: **BOB SWICK**

LOCATED IN THE DAVID BUTTERFIELD D.L.C. #47, S.E. 1/4 SECTION 11, T12S, R5W, W.M., BENTON COUNTY, OREGON

FEBRUARY 12, 1980

PREPARED BY: **McCULLOUGH, BRYANT & ASSOCIATES, INC.**

CORYALLIS, OREGON

LEGEND

- SET 5/8" x 30" IRON ROD W/ PLASTIC CAPS
- MONUMENTS FOUND AS NOTED
- BOUNDARY BASED ON C.S. #6724 PERFORMED BY M.B.A. FOR VILLA SOUTH SUBDIVISION.
- () RECORD BEARING AND DISTANCE

REGISTERED PROFESSIONAL LAND SURVEYOR
James M. Griffis
 OREGON
 JULY 14, 1978
 JAMES M. GRIFFIS
 1637

FD 5/8" I.R. SET IN C.S. #6724 HELD FOR TRUE POSITION.
 N.E. CORNER - VILLA SOUTH SUBDIVISION

SCALE: 1"=100'