

7054

Map of Survey for  
**DAVID ADAMS**

In the SW 1/4 & SE 1/4 of Sec. 33, T.12S., R.6W. of the W.M.  
Benton County, Oregon

SCALE: 1" = 200'      MARCH 1980

Narrative:

The purpose of this Survey is to Establish a point on the South line of Deed M-9214-1979,  
Benton County Records.

Legend:

- Set 5/8" Iron Rod
- ◆ Center 1/4 Corner
- ( ) Record Bearings & Distance from C.S. Hard Copy 12-6-00032.
- Monuments Found as indicated.

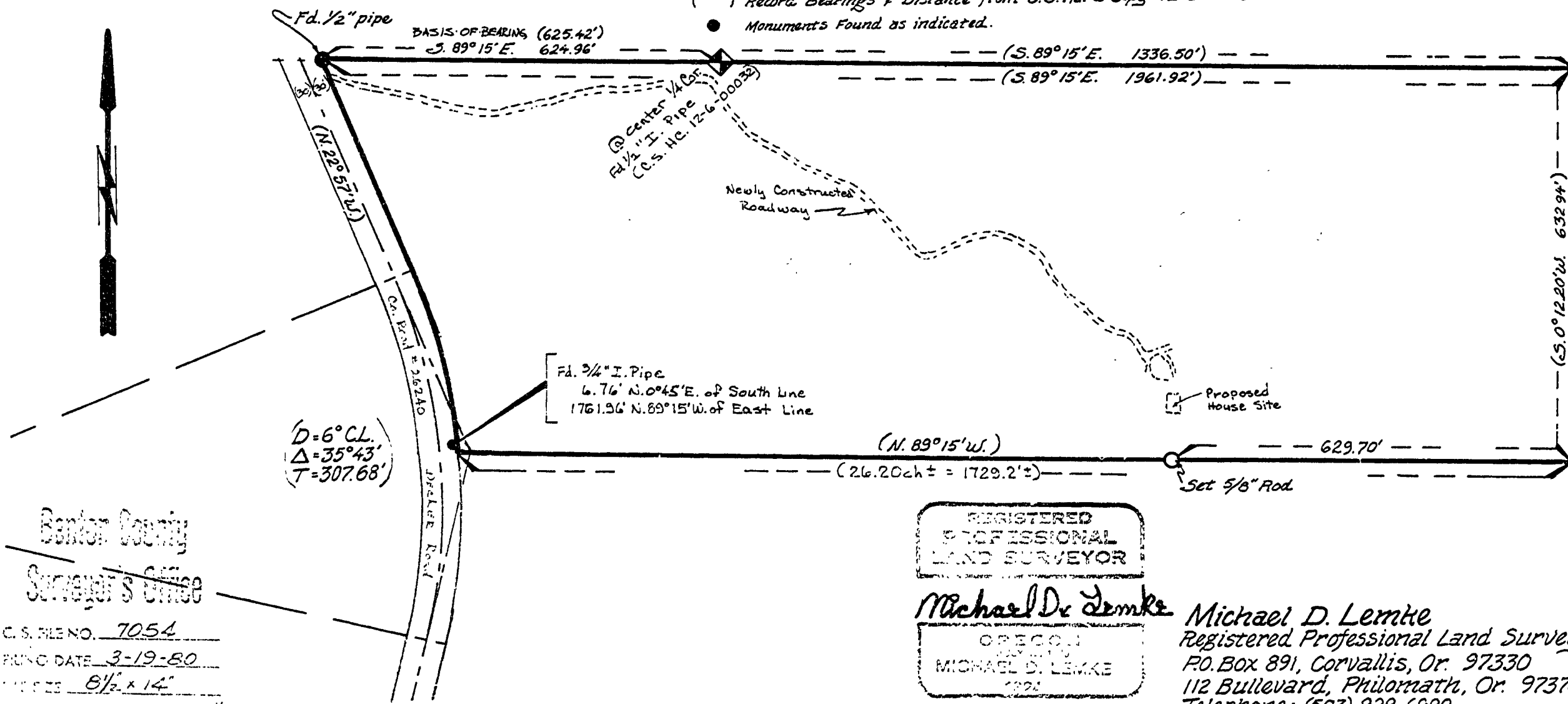

Benton County  
Surveyor's Office

C.S. FILE NO. 7054  
PLUNG DATE 3-19-80  
SIZES 8 1/2" x 14"

REGISTERED  
PROFESSIONAL  
LAND SURVEYOR

Michael D. Lemke

OREGON  
MICHAE D. LEMKE  
1984

Michael D. Lemke  
Registered Professional Land Surveyor  
P.O. Box 891, Corvallis, Or. 97330  
112 Bullevard, Philomath, Or. 97370  
Telephone: (503) 929-6980

7054