

RECORD OF SURVEY FOR KINGS VIEW REALTY

D.L.C. #43 S.E. 1/4 SEC. 5, T. 12 S., R. 5 W., W.M.
A.C. HOVEY
BENTON COUNTY, OREGON

MAY 20, 1980

SCALE 1" = 100'

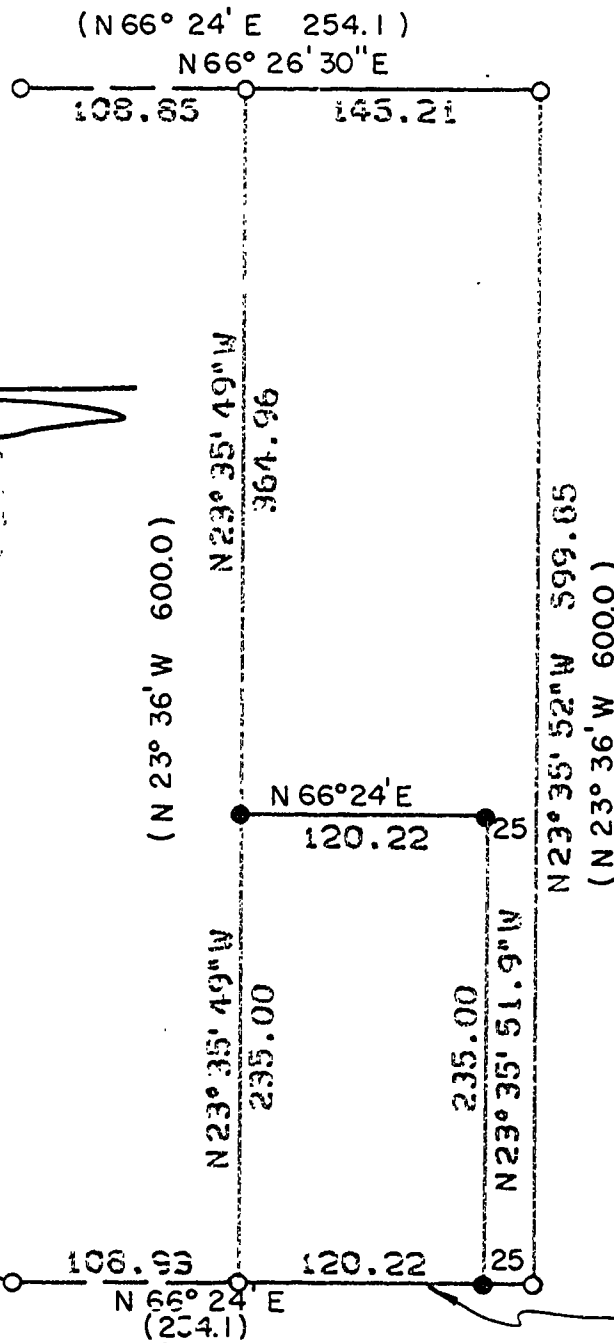

REGISTERED
PROFESSIONAL
LAND SURVEYOR

Neal L. Peterson

OREGON
NEAL L. PETERSON
1988

- FOUND 1 1/4" PIPE
- SET 5/8" IRON ROD
- () RECORD DISTANCE AND BEARING

Monument not
looked for -
S.W. CORNER
D.L.C. NO. 43
1606.83
S 86° 01' 42" W
CALCULATED
FROM GALLOWAY
SURVEY NO. 124

BASIS OF BEARING IS
GALLOWAY SURVEY NO. 124

NARRATIVE: I, Neal L. Peterson, registered land surveyor, of 33900 Eastgate Circle, Corvallis, Oregon, used a random survey to locate all shown existing monuments and set new monuments from the random survey.

Benton County
Surveyor's Office

C.S. FILE NO. 7081
FILING DATE 5-22-80
FILE SIZE 8 1/2" x 14"

di