

RICHARD GILSDORF

SW 1/4 Sec. 3, T. 11 S., R. 4 W., W.M.
Benton County, Oregon

Benton County
Surveyor's Office

C. S. FILE NO. 7089
FILING DATE 6-18-80
FILE SIZE 14" x 17" di

7089

Scale: 1" = 200'

May 12, 1980

□ SET WOODEN HUB

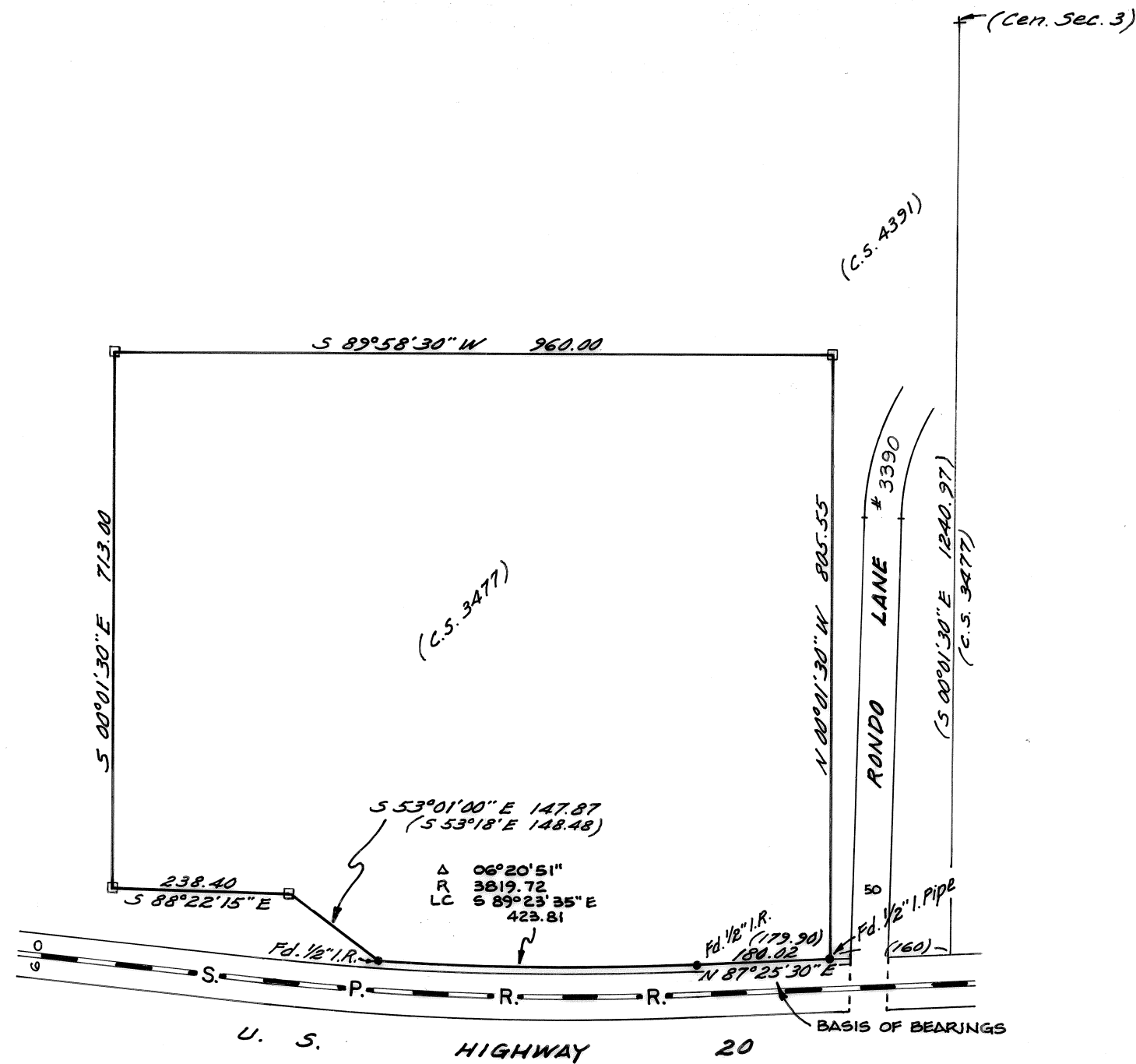

THE PURPOSE OF THIS SURVEY IS TO REESTABLISH THE SOUTHWEST, NORTHWEST, AND NORTHEAST CORNERS OF CS 3477 ONLY AND DOES NOT DECLARE OR ACKNOWLEDGE THAT THE MONUMENTS SET BY CS 3477 ARE IN THE POSITION THAT A CORRECT SURVEY WOULD DEFINE.

IT APPEARS THAT SECTION 3 HAS NEVER BEEN PROPERLY SUBDIVIDED AND ANY SURVEY THAT RELATES TO THE NORTH/SOUTH CENTERLINE OF SECTION 3 IS SUBJECT TO ERROR.

REGISTERED
PROFESSIONAL
LAND SURVEYOR

Edgar R. Cook

OREGON
JULY 30, 1976
EDGAR R. COOK
1073

TIMBERLAND SERVICES, INC.
1010 Airport Road P.O. Box 668
Albany Ore. 97321
Ph. (503) 926-9404
SURVEYING - ENGINEERING
LAND USE PLANNING
FORESTRY CONSULTING

7089