

7118

Map of Survey for
FRANCIS DANIEL PRIOR
 in the William Pearson D.L.C. No. 51,
 S.W.1/4 of Sec.28, T.11 S., R.6 W. of the W.M.
 Benton County, Oregon
 Scale 1" = 100' Aug. 15, 1980

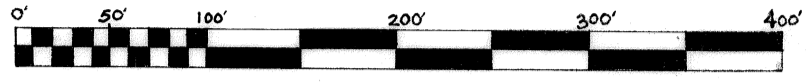

NARRATIVE: the purpose of this survey is to set corners for the
 Lot-Line-Realignment as shown hereon.
 All control (found or "Fd.") monuments and New ("Set") mon-
 uments were tied in and laid out from a closed random traverse.
 Survey maps used for control recovery were: the Ore. State
 Highway Dept. right-of-way Map, "Right-of-way & Track Map" of
 Southern Pacific Railroad, Benton County Survey numbers: 296,
 2008, 2775, 4301, 5921, 6281, C.S. Hard Copy No. 11-6-00016.

- LEGEND**
- set 5/8" x 30" iron rod
 - ⊙ Fd. 1/2" iron rod set by State Hwy. Dept.
 - Fd. 5/8" iron rod set in C.S. No. 5921
 - ⊠ D.L.C. corners Fd. as indicated

MICHAEL D. LEMKE
 REGISTERED PROFESSIONAL LAND SURVEYOR
 112 BULLEVAR, PHILOMATH, OR 97370
 P. O. BOX 891, CORVALLIS, OR 97330

REGISTERED
 PROFESSIONAL
 LAND SURVEYOR
Michael D. Lemke
 OREGON
 JULY 13, 1979
 MICHAEL D. LEMKE
 1824

Benton County
 Surveyor's Office

C. S. FILE NO. 7118
 FILING DATE 8-19-80
 FILE SIZE 13 3/4" x 16 3/4"
 NONCONFORMING SIZE

Nly. N.E. Cor. D.L.C.
 Fd. 3/4" Pipe which is E-W fence Cor.
 BRS. N. 1.75' to fence
 & 108' W. along fence
 - C.S. DT-20 (12') Oak
 BRS. S. 5.56' E. 187' to E. of B.T.

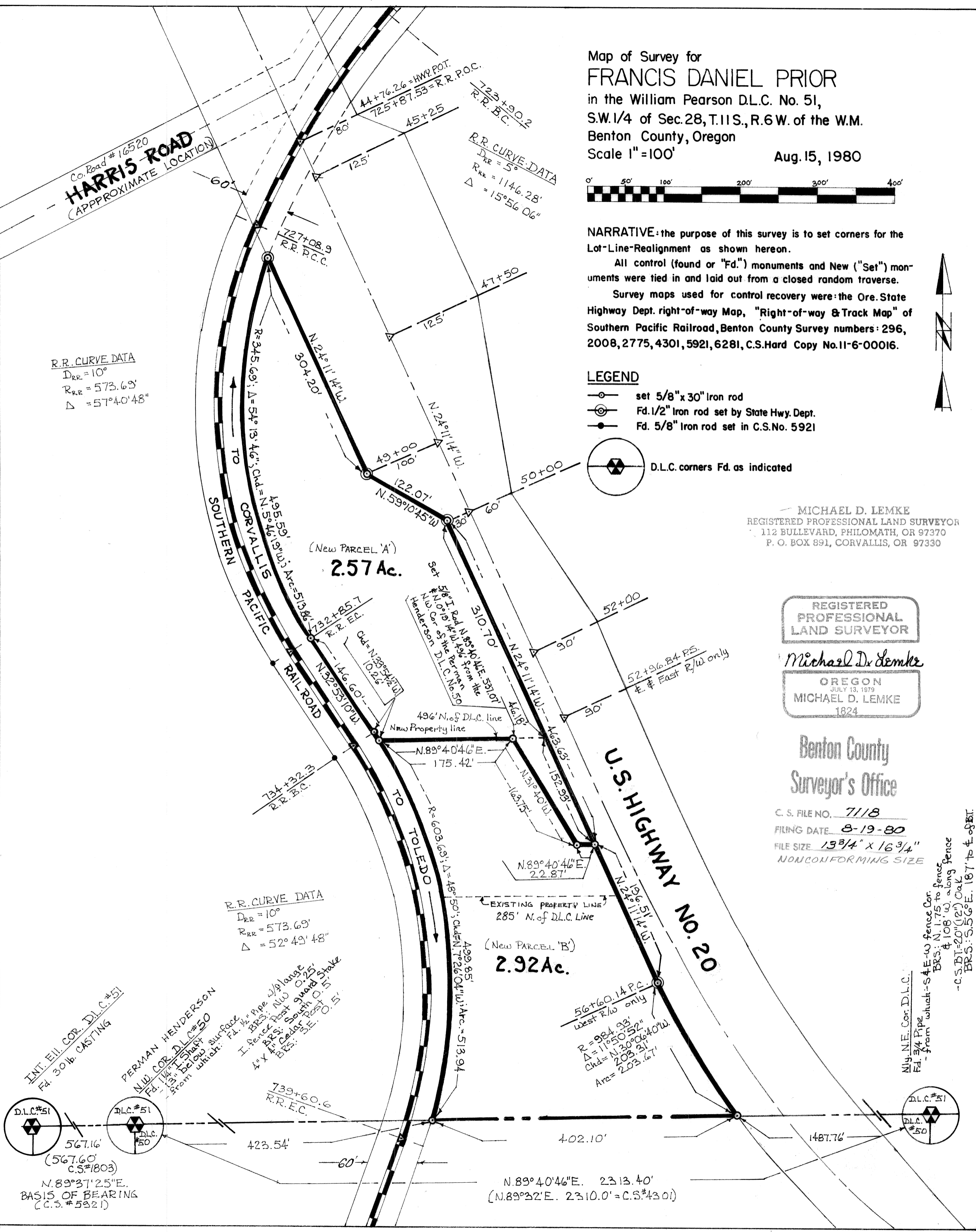

7118

8117

7118