

REGISTERED
PROFESSIONAL
LAND SURVEYOR

B. Osburn Shaw

OREGON
OCTOBER 4, 1957
B. OSBURN SHAW
431

ANDREW GELLATLY
NE 1/4 SE 1/4, Sec. 16, T. 12 S., R. 6 W., W.M.
Benton County, Oregon
Scale 1" = 200' Sept. 5, 1980
Ref. & Bearings from CS 6792
B. Osburn Shaw O.P.L.S. #431
P.O. BOX 56
Sweet Home, Oregon, 97386

JAMES L. BOUNDS D.L.C. #69

(Gellatly Way)
Approx. & County Road #26407

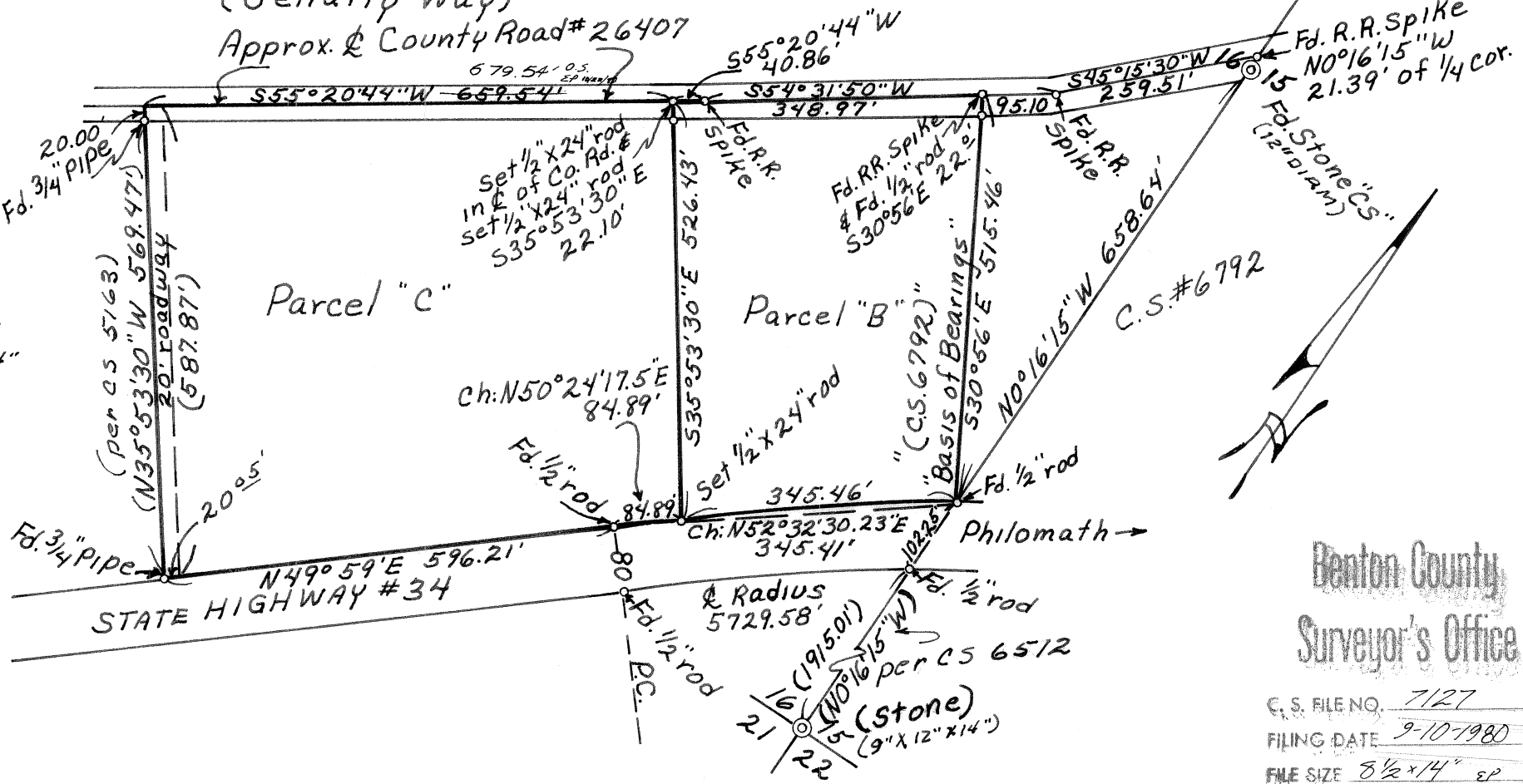

NARRATIVE:
I FOUND RODS AND PIPES
PER EXISTING SURVEYS
AND DIVIDED TRACT INTO
TWO PARCELS "B" AND "C"
AS REQUESTED BY ANDREW
GELLATLY. SETTING 1/2" X 24"
RODS AS SHOWN.

B. Osburn Shaw.
O.P.L.S. #431

Benton County
Surveyor's Office

C.S. FILE NO. 7127
FILING DATE 9-10-1980
FILE SIZE 8 1/2 x 14" sp