

RECORD OF SURVEY FOR GERALD PETERSEN

LOT 9, BLOCK 3, RIDGEWOOD 2ND ADDITION
JOHN MULKEY DLC No. 57, SE 1/4 SEC. 30 T11S R5W W.M.
BENTON COUNTY, OREGON

SCALE 1" = 60'

1 OCTOBER 1980

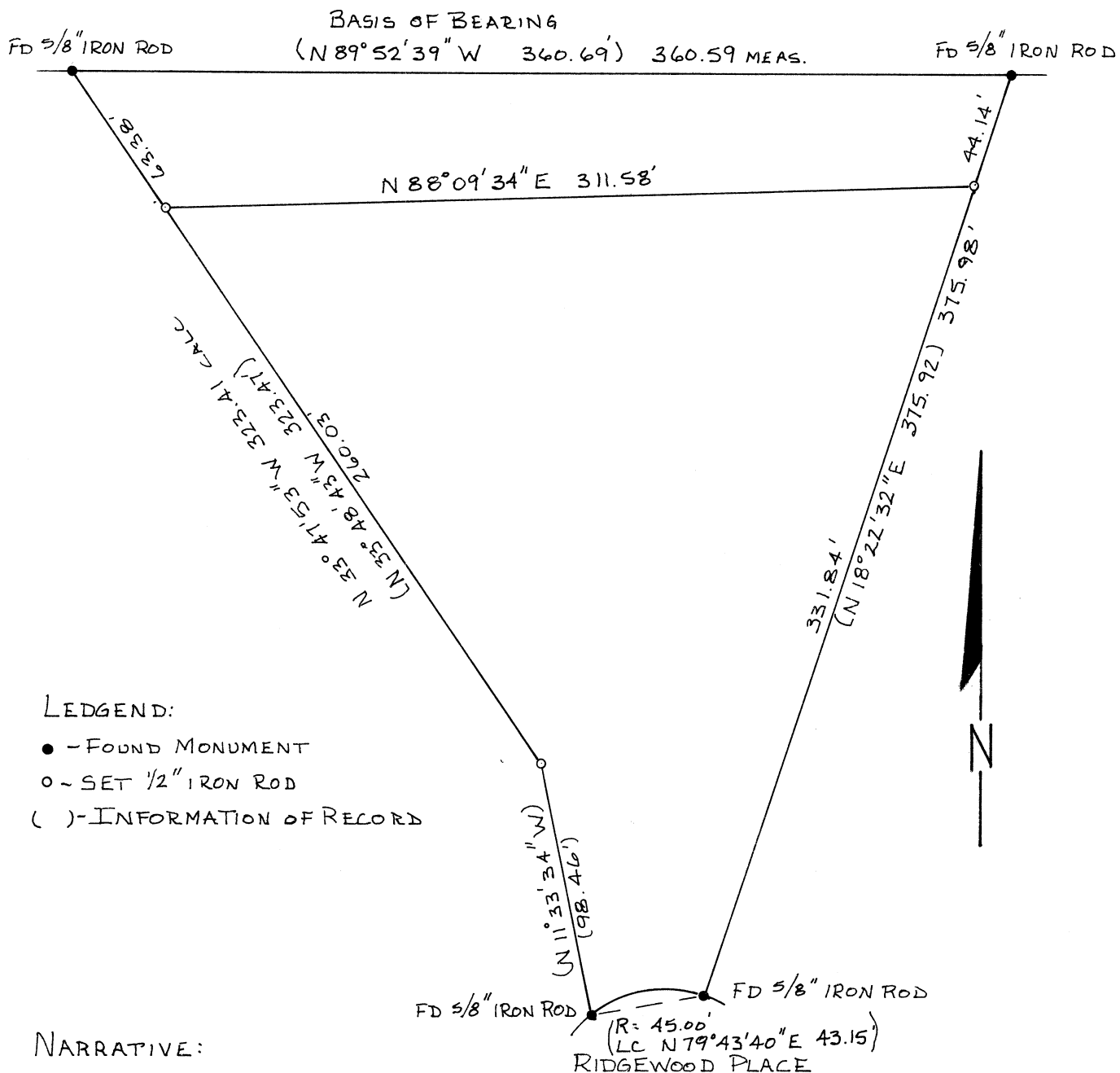

- LEDGEND:
- - FOUND MONUMENT
 - - SET 1/2" IRON ROD
 - () - INFORMATION OF RECORD

NARRATIVE:

A TRAVERSE WAS RUN ALONG THE NORTH AND EAST PROPERTY LINES TYING TO EXISTING MONUMENTATION. THE ORIGINAL LOT CORNER NOT FOUND WAS RESET FROM THIS TRAVERSE. CORNERS FOR THE SOUTHERLY LINE OF THE NORTHERLY PORTION OF LOT 9 WERE SET FROM THE NE AND NW LOT CORNERS.

REFERENCES: PLAT OF RIDGEWOOD 2ND ADDITION CS 5997 CS 6198,

Benton County
Surveyor's Office

MSS INC.
2720 N.W. GLENWOOD DRIVE
CORVALLIS, OREGON 97330

REGISTERED
PROFESSIONAL
LAND SURVEYOR

Tyler B. Parsons

OREGON
JULY 13, 1980
TYLER B. PARSONS
1918

C. S. FILE NO. 7142
FILING DATE 10-6-1980
FILE SIZE 8 1/2 x 14" EP