

RECORD OF SURVEY
 for **CARL WAGNER**
 of **LOTS 9 & 10, BLOCK 26, JOBS ADDITION**
 in the **NE1/4 SECTION 34, T11S, R5W, W.M.**
 in the **W.F. DIXON D.L.C. NO. 50**
CORVALLIS, BENTON COUNTY, OREGON **NOVEMBER, 1980**

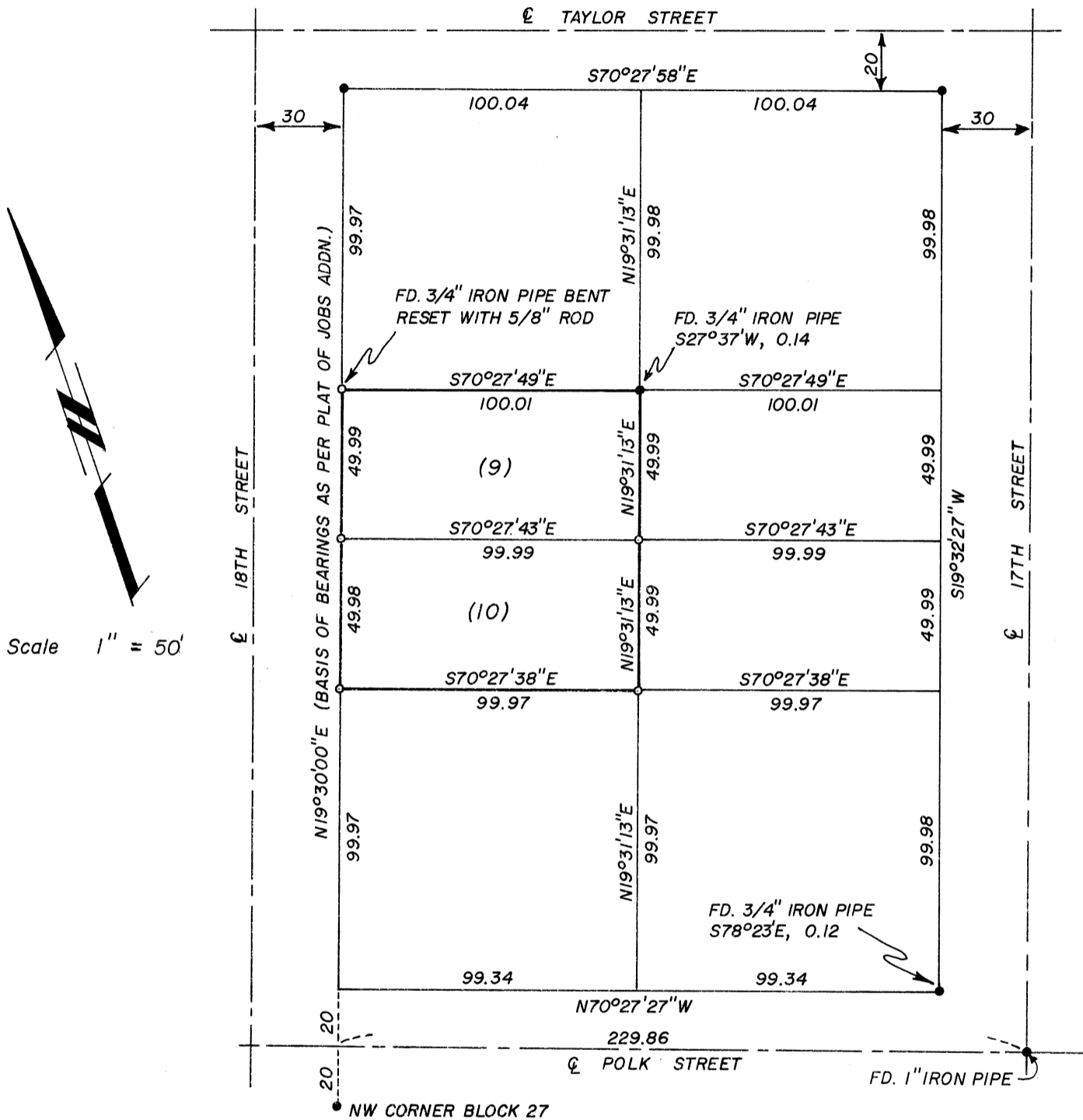

NARRATIVE

The Southerly line of Block 26 is established 20.00 feet Northerly of and parallel to a line between the 1" iron pipe on the centerline of Polk Street and a point 20.00 feet N19°30'00"E of the Northwest corner of Block 27.

The Easterly line of Block 26 is established 30.00 feet Westerly of and parallel to a line between the 1" iron pipe on the centerline of 17th Street and a point 30.00 feet S70°27'58"E of the Northeast corner of Block 26.

- 3/4" Iron Pipe Found (Except as Noted)
- 5/8" x 30" Iron Rod Set

Surveyed by:

Peterson & Associates
 525 SW Sixth Street
 Corvallis, Oregon

Benton County
 Surveyor's Office

C.T. FILE NO. 7163
 FIELD DATE 11-14-1980
 FILE SIZE 8 1/2 x 14" EP

**REGISTERED
 PROFESSIONAL
 LAND SURVEYOR**

[Signature]

OREGON
 JULY 31, 1976
JIM S. PETERSON
 1084