

REGISTERED
PROFESSIONAL
LAND SURVEYOR

John O. Howell
OREGON
JULY 18, 1980
JOHN D. HOWELL
1901

RECORD OF SURVEY FOR THE CITY OF PHILOMATH
NE. 1/4 SE. 1/4 SEC. 11 & NW. 1/4 S.W. 1/4 SEC. 12, T.12S., R. 6 W., W.M.
DAVID HENDERSON D.L.C. NO. 46, PHILOMATH, BENTON CO., OREGON
SCALE : 1"=50'
NOV. 14, 1980

Benton County
Surveyor's Office

C. S. FILE NO. 7181
FILING DATE 12-10-1981
FILE SIZE 8 1/2 x 14" a

BY DEVCO ENGINEERING INC.
33900 EASTGATE CIRCLE
CORVALLIS, OREGON

LEGEND

- REFERENCE POINT
- SET 5/8" x 30" IRON ROD IN A 12" DIA. MONUMENT BOX
- () DISTANCE - SURVEY #1894

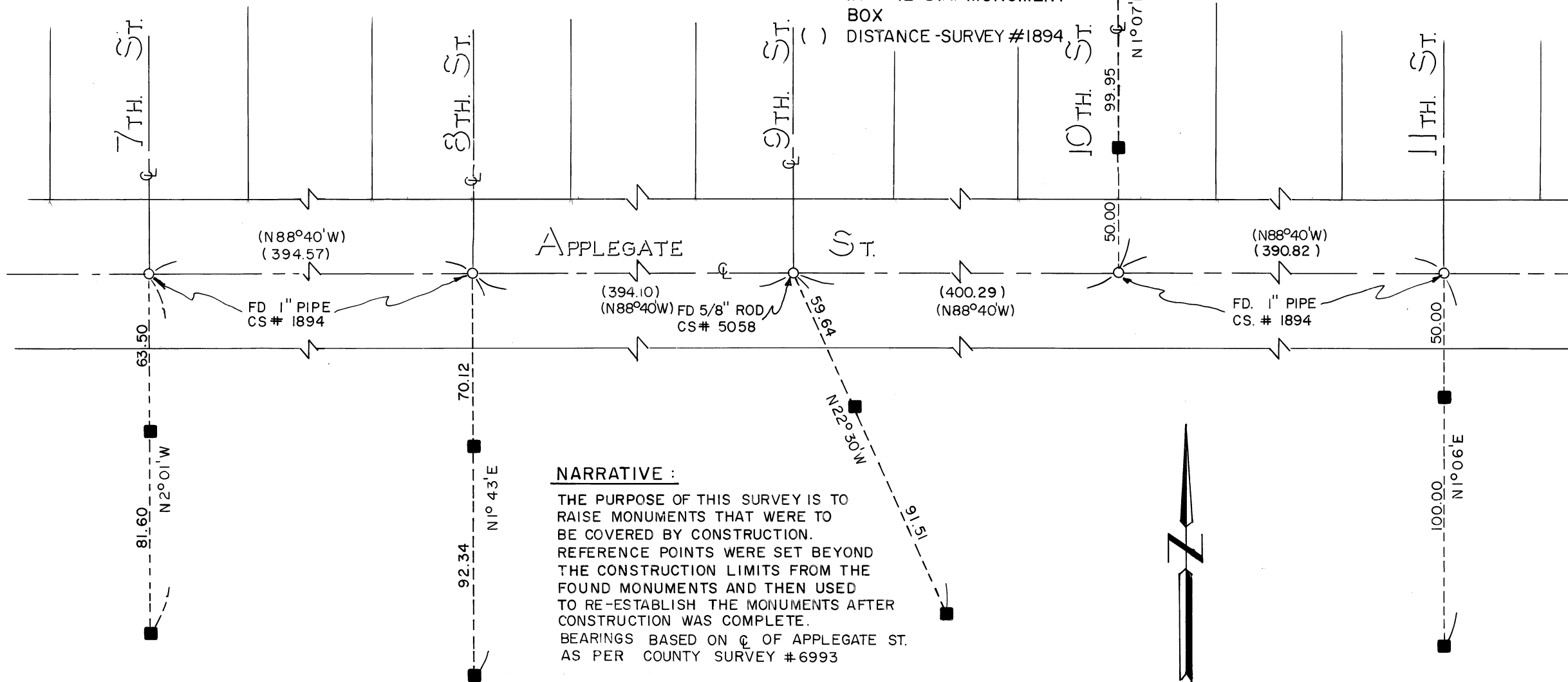

NARRATIVE :

THE PURPOSE OF THIS SURVEY IS TO RAISE MONUMENTS THAT WERE TO BE COVERED BY CONSTRUCTION. REFERENCE POINTS WERE SET BEYOND THE CONSTRUCTION LIMITS FROM THE FOUND MONUMENTS AND THEN USED TO RE-ESTABLISH THE MONUMENTS AFTER CONSTRUCTION WAS COMPLETE. BEARINGS BASED ON \mathcal{C} OF APPLLEGATE ST. AS PER COUNTY SURVEY #6993