

SURVEY
for
Willamette Ind. Inc.
in
SE 1/4 Sec 6 T14S, R8W, WM.
Benton County, Oregon

Corners found ● Scale 1"=400'
Corners set ○ November 1980

Bearings true from CS no. 6433
() Denotes base bearing

Surveyed with one minute theodolite
and EDM.

LLLLLL Denotes property line
blazed and flagged with blue ribbon.



REGISTERED
PROFESSIONAL
LAND SURVEYOR
Gary T. Johnston
OREGON
GARY T. JOHNSTON
1977

GARY T. JOHNSTON
WILLAMETTE IND, INC.
PO BOX 488
DALLAS, OREGON 97338

Benton County
Surveyor's Office

C. S. FILE NO. 7203
FILING DATE 1-21-1981
FILE SIZE 11"x17" CP

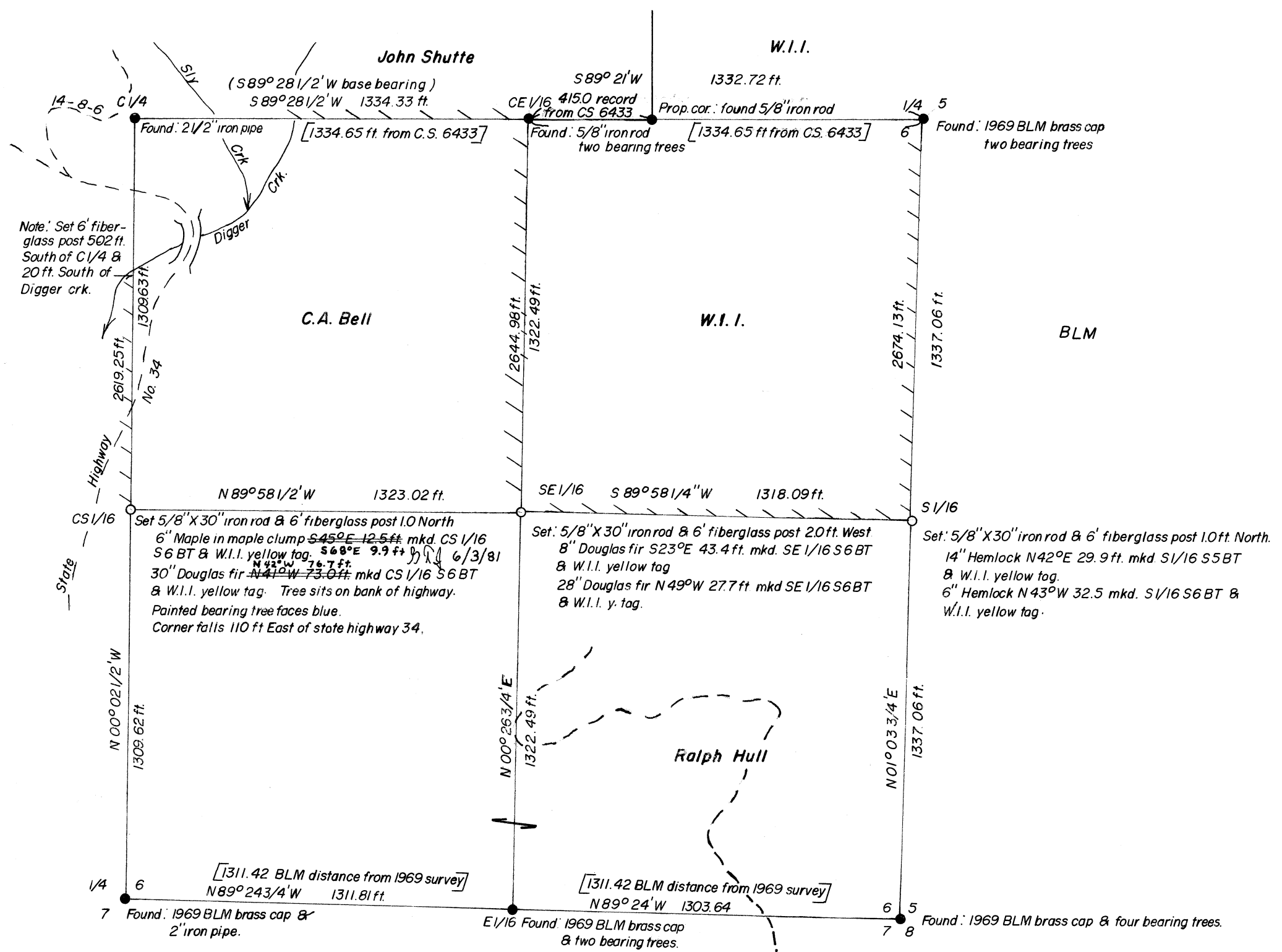

NARRATIVE

Corners of record on the exterior boundary of the SE 1/4 of Section 6 were used for control on this survey. Corners set on this survey were established in accordance with the B.L.M. Survey Manual.