

RECORD OF SURVEY FOR *JIM McCHESNEY*
 LOCATED IN SW. 1/4 SEC. 34, T.10S., R.5 W., W.M. & IN THE
 ALFRED WRITSMAN D.L.C. # 47, BENTON COUNTY, OREGON
 SCALE 1"=100' BY: DEVCO ENGINEERING, INC.
 FEBRUARY 13, 1981 33900 EASTGATE CIRCLE
 CORVALLIS, OREGON

LEGEND

- FOUND 5/8" IRON ROD OR AS NOTED.
- SET 5/8"x30" IRON ROD
- () RECORD BEARING & DIST.

NARRATIVE: THIS SURVEY IS TO ESTABLISH POINTS AT THE INTERSECTION OF THE PROPERTY LINES AND THE RIGHT OF WAY LINES OF MOSS ROCK DRIVE USING FOUND MONUMENTS AS CONTROL.

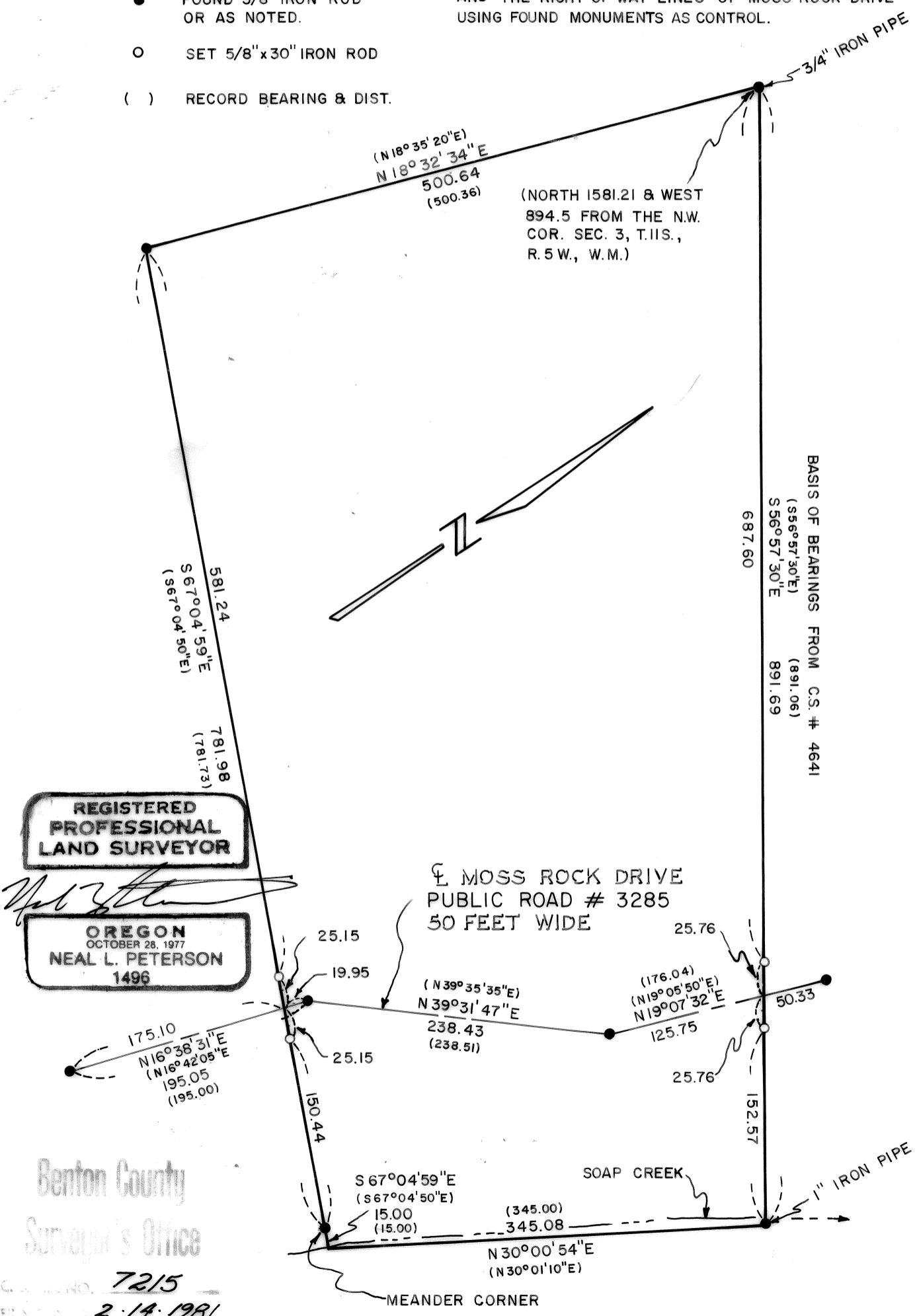

REGISTERED PROFESSIONAL LAND SURVEYOR

OREGON
 OCTOBER 28, 1977
 NEAL L. PETERSON
 1496

Benton County
 Surveyor's Office

Case NO. **7215**
 FILED DATE **2-14-1981**
 SCALE **8 1/2 x 14" 1P**