

DRAWING NUMBER
7221

DRAWING NUMBER
7221

DRAWING NUMBER
7221

DRAWING NUMBER
7221

RECORD OF SURVEY
FOR
HANK KITTLESON

LOCATED IN LOTS 31, 32 & 33 OF
MIDDLEBORO IN S.M. STOUTS
DONATION LAND CLAIM NO. 48
IN THE S.E. 1/4 OF SEC. 27, T. 11 S.,
R. 5 W., W.M.
BENTON COUNTY, OREGON
FEBRUARY 25, 1981

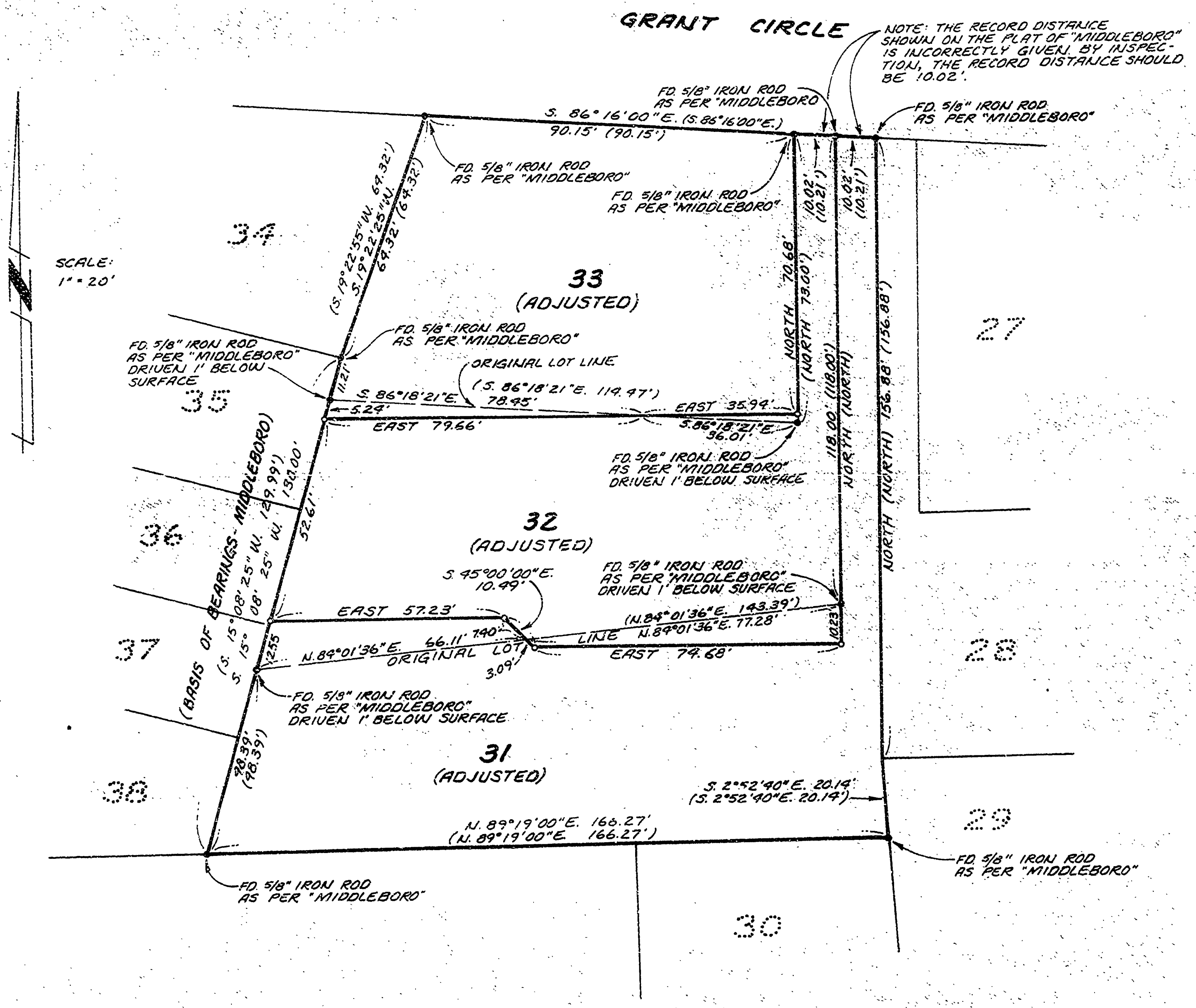

NARRATIVE

THE PURPOSE OF THIS SURVEY IS TO LOCATE AND MONUMENT THE "LOT LINE ADJUSTMENT" OF LOTS 31, 32 AND 33 IN "MIDDLEBORO". ALL ORIGINAL MONUMENTS WERE FOUND. NEW CORNERS WERE EITHER SET ON THE ORIGINAL LOT LINES OR IN CONFORMANCE WITH THE NECESSARY ADJUSTMENT PERFORMED ON EACH LOT. SO AS TO AVOID CONFUSION, THE ORIGINAL LOT CORNERS THAT NO LONGER ARE VALID HAVE BEEN BURIED ONE FOOT BENEATH THE SURFACE OF THE GROUND. THE NEW CORNERS HAVE BEEN CAPPED WITH A YELLOW PLASTIC CAP.

JACK R. BURRELL
LING, GREEN & ASSOC.
1879 1/2 N. NINTH ST.
CORVALLIS, OR 97330
(503) 757-8771

Jack R. Burrell

LEGEND

- SET 5/8" x 30" IRON ROD WITH YELLOW CAP
- FOUND MONUMENT AS SHOWN
- () RECORD DATA
- ORIGINAL LOT LINE

Benton County
Surveyor's Office

C. S. PRENO, 7221
FILING DATE: 3-9-1981
FILE SIZE: 18-57 G.