

Map of Survey for: LORINE M. WILLIAMS  
 in the William Wyatt D.L.C.No. 48 (East 1/2 of Sec. 1),  
 T.12 S., R.6 W. of the Will. Mer., Benton County, Oregon  
 April 1, 1981 Scale: 1" = 60'

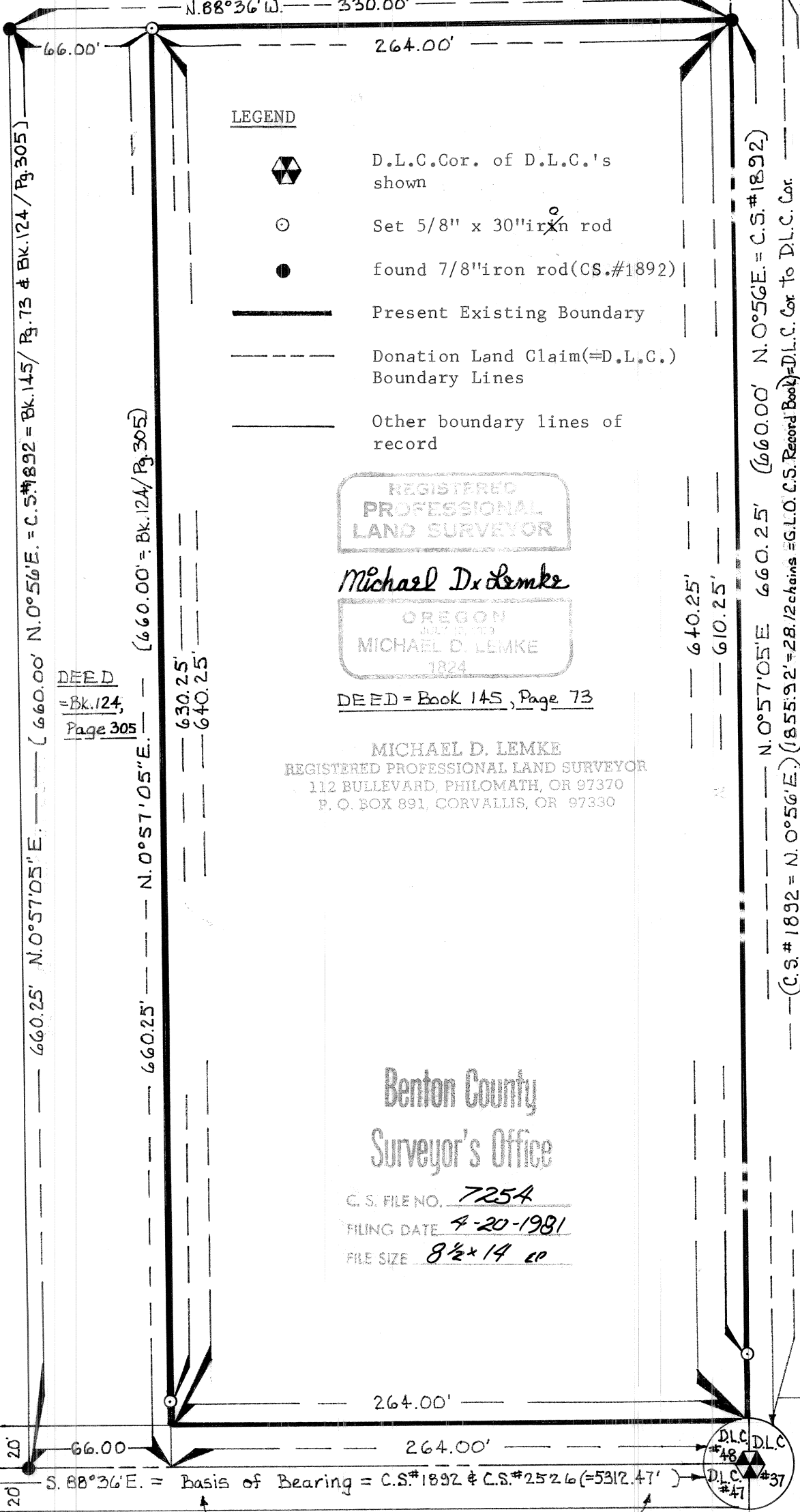





**NARRATIVE:** The purpose of this survey was to Mark the East and West lines of that tract of land described in Book 145, Page 73, Deed Records of Benton County, Oregon. We established and marked with lath reference lines 5 feet East of the West line and 8 feet West of the East line of said deed.



@ N.W. Cor. Isaac Newton  
 D.L.C. #37, T.12S, R.6W.  
 # D.L.C. #70 T.12S, R.5W.  
 (C.S. #1892 = Stone w/ "M" Mary)



**LEGEND**

-  D.L.C. Cor. of D.L.C.'s shown
-  Set 5/8" x 30" iron rod
-  found 7/8" iron rod (C.S. #1892)
-  Present Existing Boundary
-  Donation Land Claim (=D.L.C.) Boundary Lines
-  Other boundary lines of record

REGISTERED  
 PROFESSIONAL  
 LAND SURVEYOR  
*Michael D. Lemke*  
 OREGON  
 JUL 15, 1979  
 MICHAEL D. LEMKE  
 1824

DEED = Book 145, Page 73

MICHAEL D. LEMKE  
 REGISTERED PROFESSIONAL LAND SURVEYOR  
 112 BULLEVAR, PHILOMATH, OR 97370  
 P. O. BOX 891, CORVALLIS, OR 97330

Benton County  
 Surveyor's Office

C. S. FILE NO. 7254  
 FILING DATE 4-20-1981  
 FILE SIZE 8 1/2 x 14 EP

@ S.W. Cor. William Wyatt  
 D.L.C. #48, T.12 S., R.6 W. & D.L.C. #40, T.11 S., R.6 W.  
 Found 1/8" Iron Shaft  
 Lot 1 Sec 2  
 D.L.C. #47

@ S.E. Cor. William Wyatt  
 D.L.C. #48, T.12 S., R.6 W. & D.L.C. #40, T.11 S., R.6 W.  
 Found 3/4" Iron Rod in center of 1 1/2" I. Pipe (C.S. #1892)

20' 66.00' 264.00' 264.00' 20'  
 S. 88°36'E. = Basis of Bearing = C.S. #1892 & C.S. #2526 (=5312.47')  
 WEST HILLS ROAD = Co.Rd. # 25320