

MINOR LAND PARTITION AND RECORD OF SURVEY FOR ANDY PRUDEN

IN THE
NORTHWEST QUARTER SECTION 4, T.11S., R.5W., W.B.&M.
BENTON COUNTY, OREGON
SCALE 1" = 200' MARCH 14, 1981

MOORE SURVEYING SERVICES
424 E. 2ND P.O. Box 752
ALBANY, OREGON 97321

Parentheses indicate information
from County Survey records or deeds.

Fd = Found

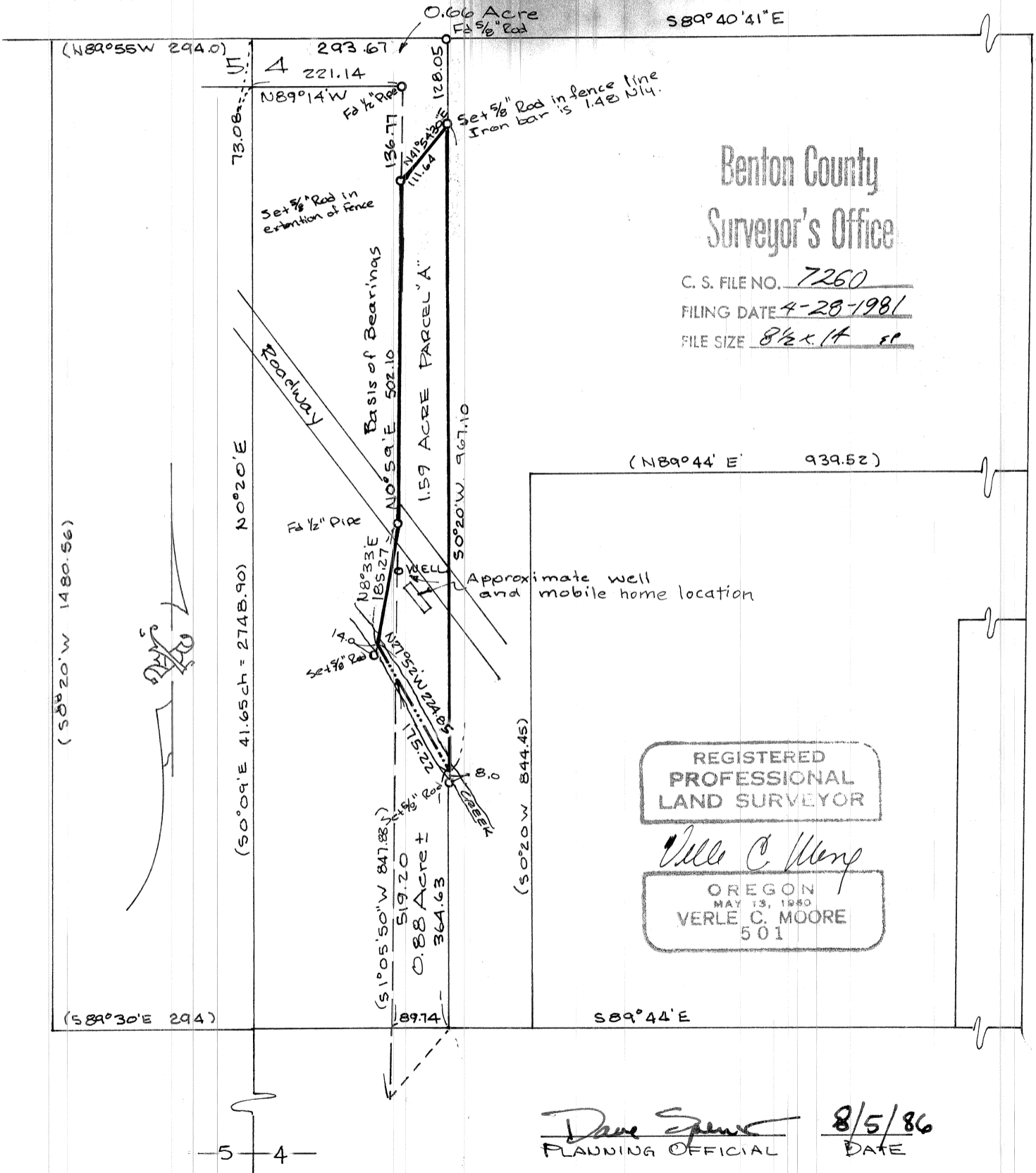

NARRATIVE: Monuments found and set
and distances and courses between
monuments are as shown hereon. -
All irons set are 5/8" x 30" Rebar. -
This survey, including bearings, based
on survey C.S. #6805 for W.G. Nibler dated
Nov. 22, 1978.