

RECORD OF SURVEY
FOR
ROSEMARY BENNETT
N.E. 1/4 OF SECTION 6, T. 13 S., R. 6 W., W. M.
BENTON COUNTY, OREGON
SCALE 1" = 50'
SEPTEMBER 30, 1981

REGISTERED
PROFESSIONAL
LAND SURVEYOR
John D. Howell
OREGON
JULY 18, 1950
JOHN D. HOWELL
1501

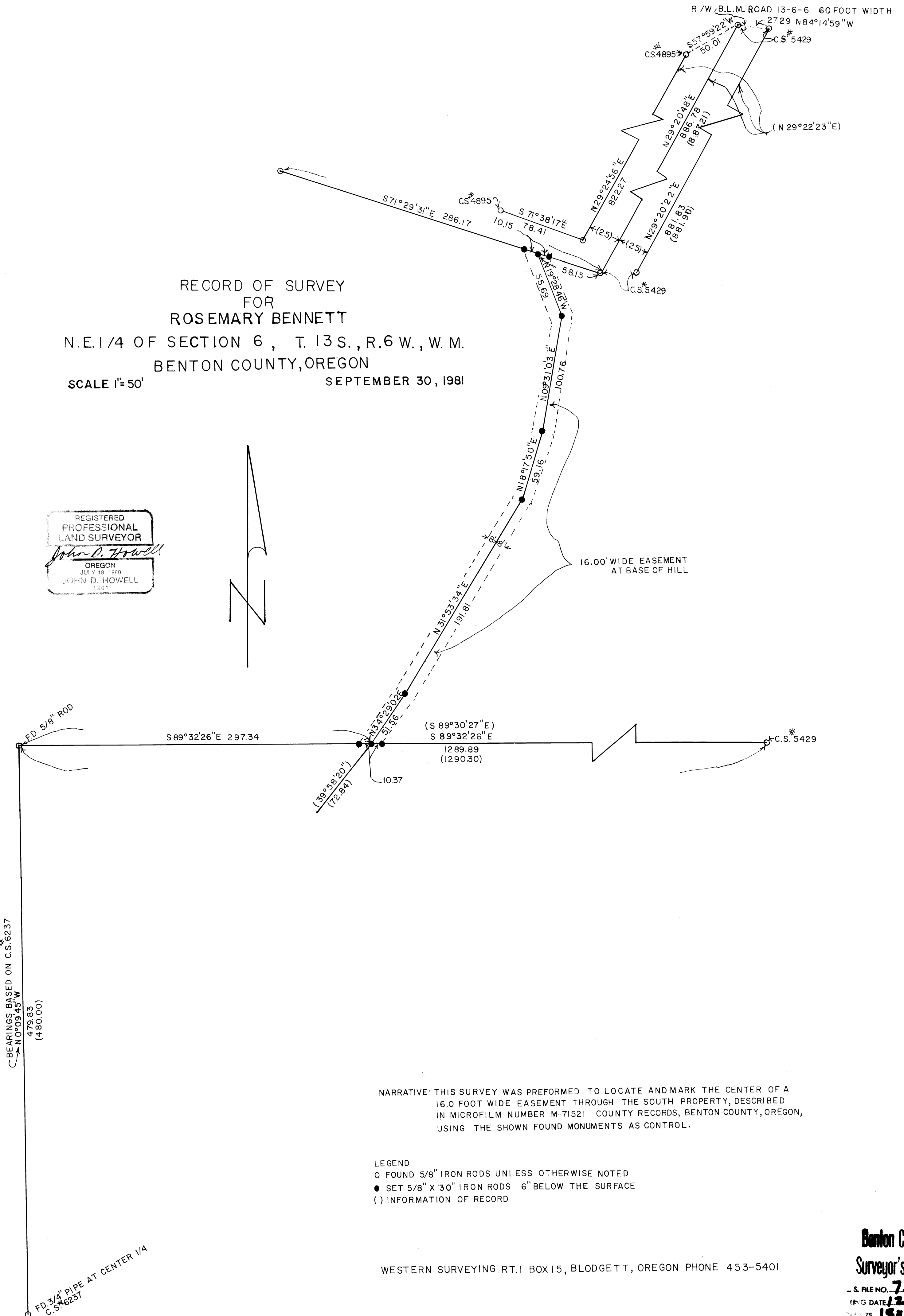

NARRATIVE: THIS SURVEY WAS PERFORMED TO LOCATE AND MARK THE CENTER OF A 16.0 FOOT WIDE EASEMENT THROUGH THE SOUTH PROPERTY, DESCRIBED IN MICROFILM NUMBER M-71521 COUNTY RECORDS, BENTON COUNTY, OREGON, USING THE SHOWN FOUND MONUMENTS AS CONTROL.

LEGEND
O FOUND 5/8" IRON RODS UNLESS OTHERWISE NOTED
● SET 5/8" X 30" IRON RODS 6" BELOW THE SURFACE
() INFORMATION OF RECORD

WESTERN SURVEYING, RT. 1 BOX 15, BLODGETT, OREGON PHONE 453-5401

Benton County
Surveyor's Office
S. FILE NO. **7338**
FILING DATE **12-2-1981**
SCALE **1" = 50'**
W.P.