

C.S. 7351

RECORD OF SURVEY FOR LANCE SJOGREN

VINEYARD MOUNTAIN FIFTH ADDITION
NW 1/4 SEC. 2, T11S, R5W, WM
BENTON COUNTY, OREGON

SCALE 1"=50'
OCTOBER 29, 1981

BY: DEVCO ENGINEERING INC.
33900 EASTGATE CIRCLE
CORVALLIS, OREGON

REGISTERED
PROFESSIONAL
LAND SURVEYOR

Neal L. Peterson
OREGON
OCTOBER 29, 1977
NEAL L. PETERSON
1496

NARRATIVE: THIS SURVEY IS TO REPLACE THE SOUTHWEST CORNER OF LOT 8, 5TH.
ADDITION TO VINEYARD MOUNTAIN USING FOUND MONUMENTS AS CONTROL.

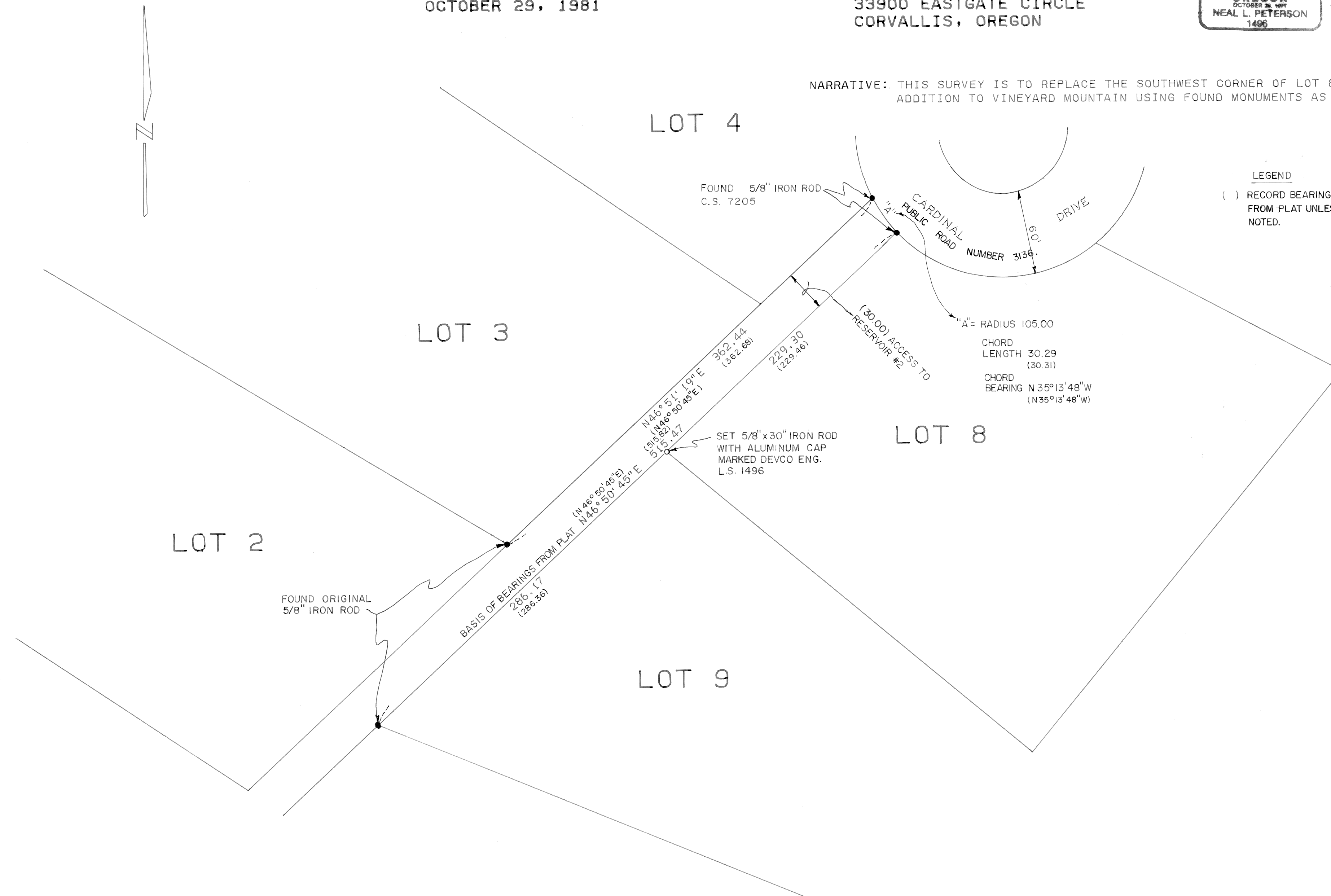

LEGEND
() RECORD BEARING & DISTANCE
FROM PLAT UNLESS OTHERWISE
NOTED.

C.S. 735

Benton County
Surveyor's Office
C.S. FILE NO. **7351**
FILED DATE **11-5-1981**
FILE SIZE **18x24**
W.R.