

Benton County
Surveyor's Office

C. S. FILE NO. 7383
 FILING DATE 3-10-82
 FILE SIZE 15 x 18 P.M.

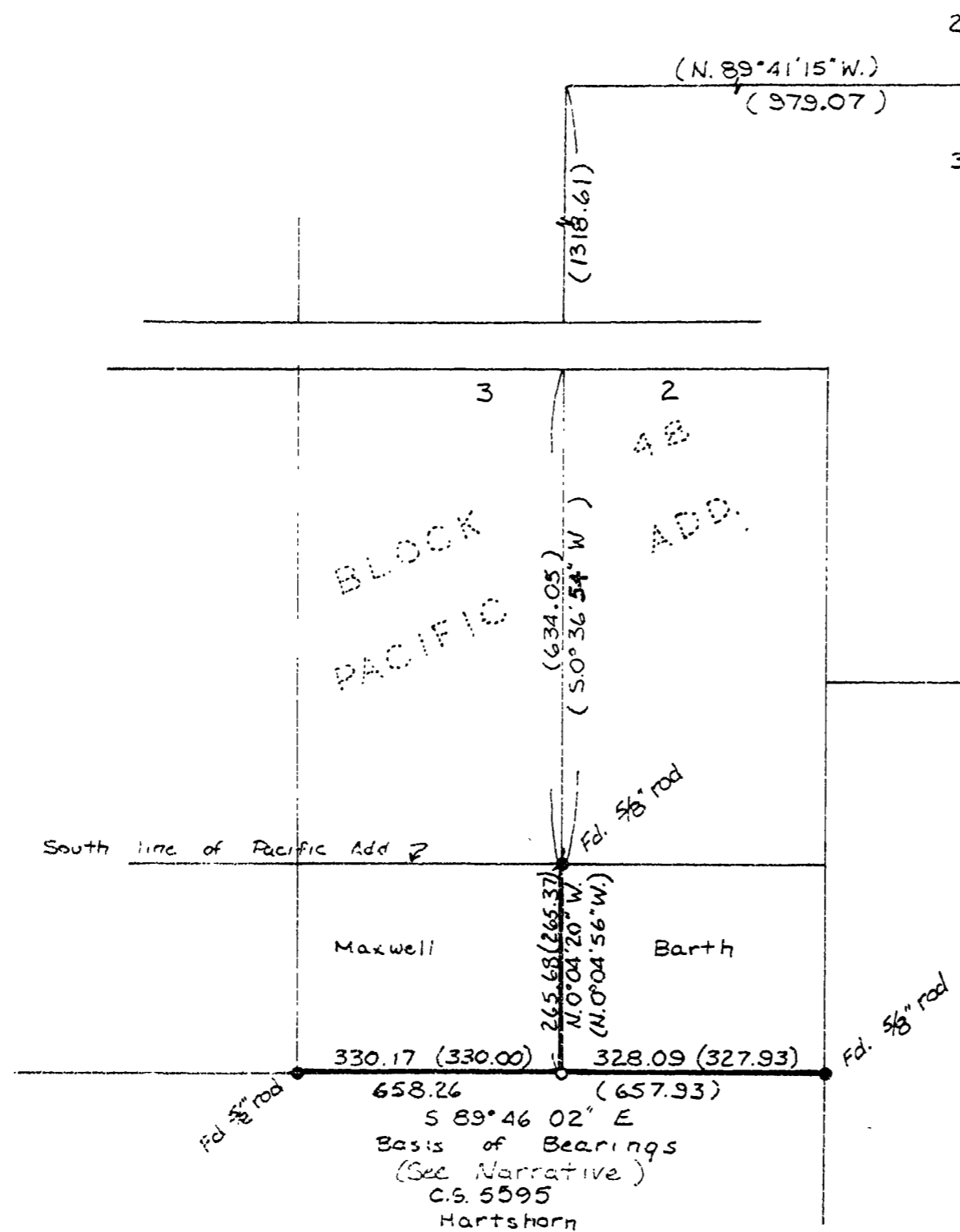

Narrative

This survey was performed to reestablish a corner originally set by V.C. Moore in 1973 on a survey done for Glenn Norris. (C.S. 5595) I established this corner on an East-West proportionate distance from the found monuments set by that survey.

Basis of bearings and dimensions shown in parenthesis are also from the survey for Norris.

Handwritten signature: William H. Berry

SURVEY PREPARED FOR AND AT THE REQUEST OF Halo Tree Farms		NO. SCALE: 1" = 200' DATE: Nov. 24, 1981
LOCATION OR DESCRIPTION: DONATION LAND CLAIM NE 1/4 SECTION 32 T 14 S R 5 W WM BENTON COUNTY, OREGON		● = MONUMENTS FOUND Monuments set - 3/8" x 30" rod & plastic cap "LS 1628" ; INDICATES RECORD DISTANCE AND BEARING
BERRY & HOUSTON SURVEYING 90 BOX 414 MONMOUTH OREGON 97131 TELEPHONE 838-7578		