

RECORD OF SURVEY
FOR
JOHN G. JENCO

D.L.C. NO. 37 N.E. 1/4 OF SEC. 13, T. 10 S., R. 7 W., W.M.

SCALE 1"=200'

MARCH 31, 1982

Benton County
Surveyor's Office

C.S. FILE NO. 7392
FILING DATE 5-7-82
FILE SIZE 14" x 17"
P.M.E.D.

WESTERN SURVEYING RT. 1 BOX 15, BLODGETT, OREGON PHONE 453-5401

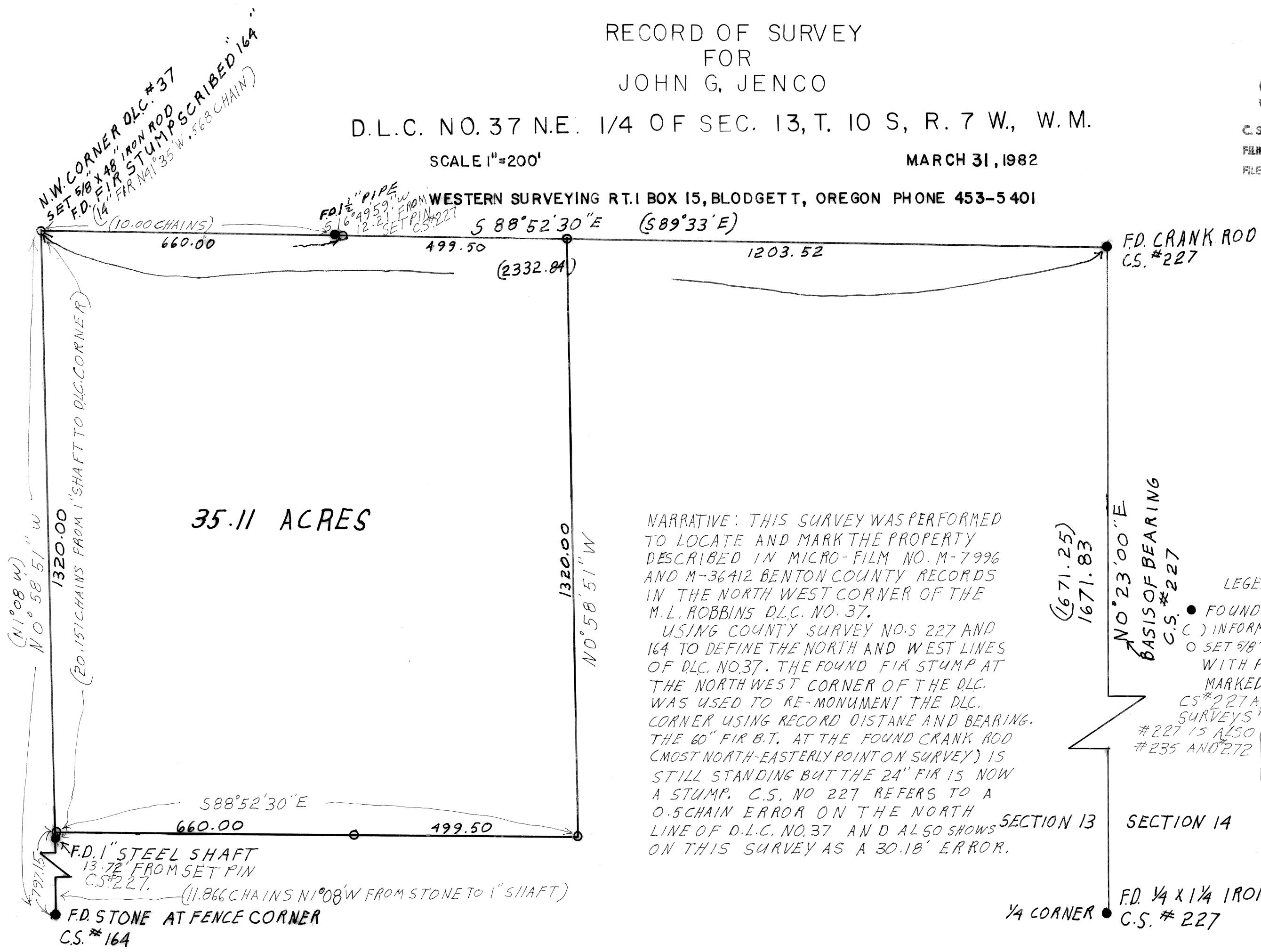

NARRATIVE: THIS SURVEY WAS PERFORMED TO LOCATE AND MARK THE PROPERTY DESCRIBED IN MICRO-FILM NO. M-7996 AND M-36412 BENTON COUNTY RECORDS IN THE NORTH WEST CORNER OF THE M.L. ROBBINS D.L.C. NO. 37. USING COUNTY SURVEY NO. 5 227 AND 164 TO DEFINE THE NORTH AND WEST LINES OF D.L.C. NO. 37. THE FOUND FIR STUMP AT THE NORTH WEST CORNER OF THE D.L.C. WAS USED TO RE-MONUMENT THE D.L.C. CORNER USING RECORD DISTANCE AND BEARING. THE 60" FIR B.T. AT THE FOUND CRANK ROD (MOST NORTH-EASTERLY POINT ON SURVEY) IS STILL STANDING BUT THE 24" FIR IS NOW A STUMP. C.S. NO 227 REFERS TO A 0.5 CHAIN ERROR ON THE NORTH LINE OF D.L.C. NO. 37 AND ALSO SHOWS ON THIS SURVEY AS A 30.18' ERROR.

LEGEND

- FOUND MONUMENT
- () INFORMATION OF RECORD
- SET 5/8" X 30" IRON ROD WITH PLASTIC YELLOW CAP MARKED WEST. SURV. L.S. 1901
- C.S. #227 AND #164 ARE GALLOWAY SURVEYS #164 IS ALSO #333
- #227 IS ALSO #235 AND #272

REGISTERED
PROFESSIONAL
LAND SURVEYOR
John D. Howell
OREGON
JULY 18, 1980
JOHN D. HOWELL
1901