

C. S. FILE NO. 7408  
FILING DATE 6-11-82  
FILE SIZE 8 1/2" x 14"  
P.M.

# SURVEY FOR

## A. E. SE RINE

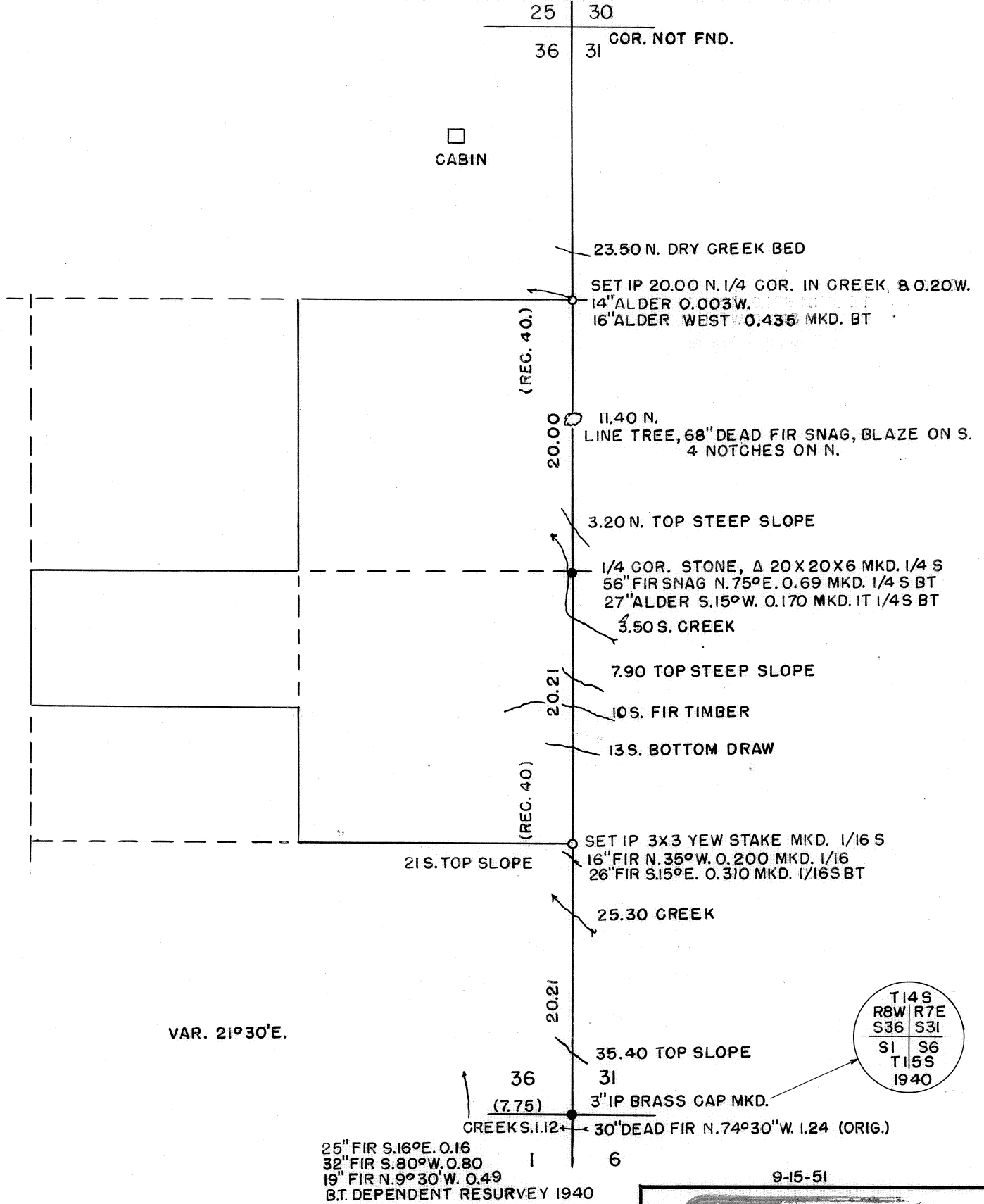

○ DENOTES MONUMENTS SET

● DENOTES MONUMENTS FOUND

T14 S R 8W. WM. SEC. 36 CL. NO.  
BENTON COUNTY  
~~MARION COUNTY~~

# OREGON

9-15-51



DAVID F. BATES RALPH G. BARNES  
LAND SURVEYORS  
SALEM, OREGON