

POLK COUNTY  
BENTON CO.  
5/8" Rod at E of old County R/W (40')  
Robinson Rd. Co. Rd. # 04394  
LEGEND  
●... Found monument as noted  
( )... Data of, or calculated from Galloway survey 10-5 #4  
\* \* Fence line along property line  
PL - Property Line

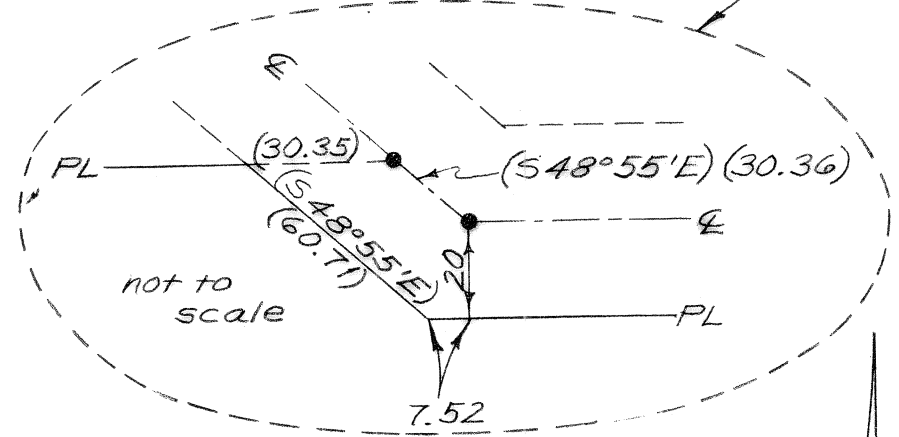
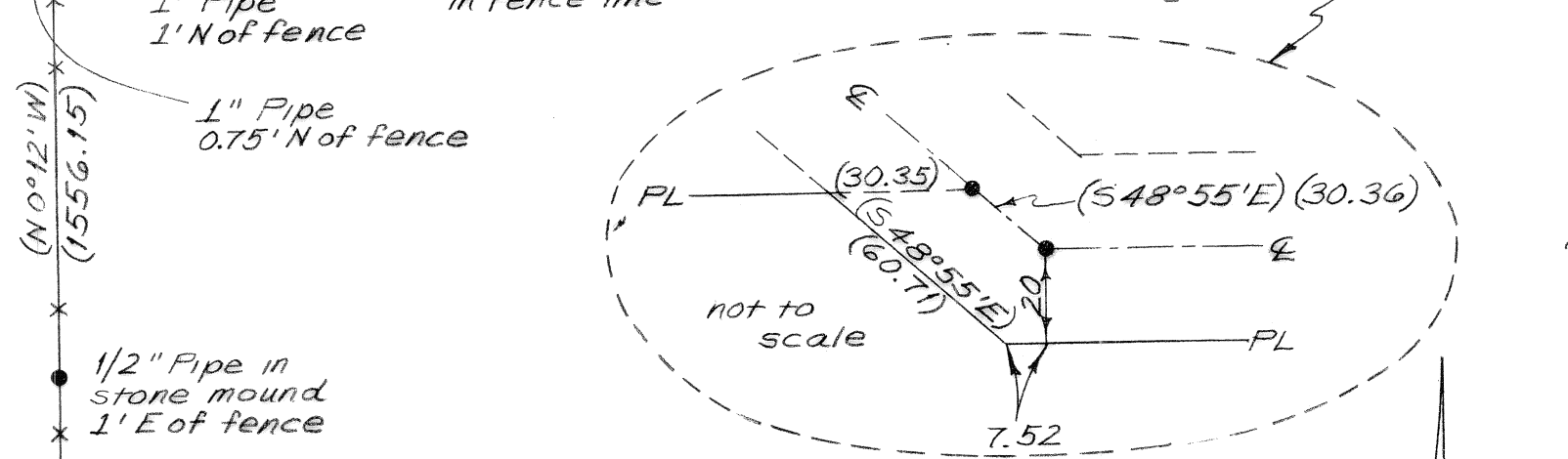

SUMMARY of CORNER SEARCH  
for OREGON NATIONAL GUARD  
in E 1/2 SECTION 10 & 11, T10S, R5W, W.M.  
BENTON COUNTY, OREGON  
JULY 15, 1982 SCALE: 1" = 10 chains (660ft)

Benton Co. Surveyors Office  
C. S. FILE NO. 7426  
FILING DATE 7-27-82  
FILE SIZE 8 1/2" x 14" P.M.

Section Corner  
"X" on stone  
in stone mound  
1' N of fence

Axle at fence corner  
(N0°02'W) (2636.63)  
(N0°12'W) (1556.15)  
(N71°53'E) (210.61)  
(N89°42'30"W) (1116.46)  
(589°52'W) (2516.72)  
(589°43'30"E) (1326.47)  
(N89°50'E) (666.14)  
(1607.57)  
(1976.83)  
3/4" x 2 3/4" Iron bar with hole  
2 1/2' N of fence

RIFLE RANGE ROAD  
Co. Rd. # 05451  
(N4°19'46"W) (4227.83)  
5/8" Rebar  
60

REGISTERED  
PROFESSIONAL  
LAND SURVEYOR

*Theodore James Langton*

OREGON  
JULY 13, 1979  
THEODORE JAMES LANGTON  
1823

Northstar Surveying Inc.  
402 NW 5th St.  
Corvallis, Oregon, 97330  
Ph: 503-757-9050

11	12
14	13