

**LOT LINE ADJUSTMENT  
FOR  
A.G. PROCTOR COMPANY**

LOCATED IN  
N.E. 1/4 SEC. 30, T.10S., R.4W., W.M.  
BENTON COUNTY, OREGON  
SCALE - 1" = 60' SEPTEMBER 26, 1982  
CITY OF ADAIR

Benton County  
Surveyor's Office

C. & P. NO. 7462  
PLAT DATE 10-27-82  
PLAT SIZE 18" x 24"  
P.M.

**NARRATIVE:**

THE PURPOSE OF THIS SURVEY IS TO ADJUST THE LOT LINE BETWEEN LOT 4 OF BLOCK 5 OF ADAIR MEADOWS SUBDIVISION AND A PORTION OF UNPLATTED LAND IN BETWEEN ADAIR MEADOWS AND FIRST ADDITION TO ADAIR MEADOWS. A WILD T-16 THEODOLITE AND 200 FT. STEEL TAPE WAS USED FOR THIS PROJECT. FOUND MONUMENTS FROM THE ABOVE MENTIONED SUBDIVISIONS WERE HELD FOR CONTROL. WE FOUND THE BEARING AND DISTANCES BETWEEN THE EXISTING MONUMENTS TO BE WITHIN TOLERANCE AND HELD THE RECORDED PLAT DATA. THE INTENT OF THIS ADJUSTMENT IS SUCH THAT SAID LOT 4 AND THE 0.45 ACRE TRACT WILL BE CONSOLIDATED INTO ONE OWNERSHIP.

REGISTERED  
PROFESSIONAL  
LAND SURVEYOR  
*Kenneth M. Wightman*  
OREGON  
JULY 17, 1979  
KENNETH M. WIGHTMAN II  
942

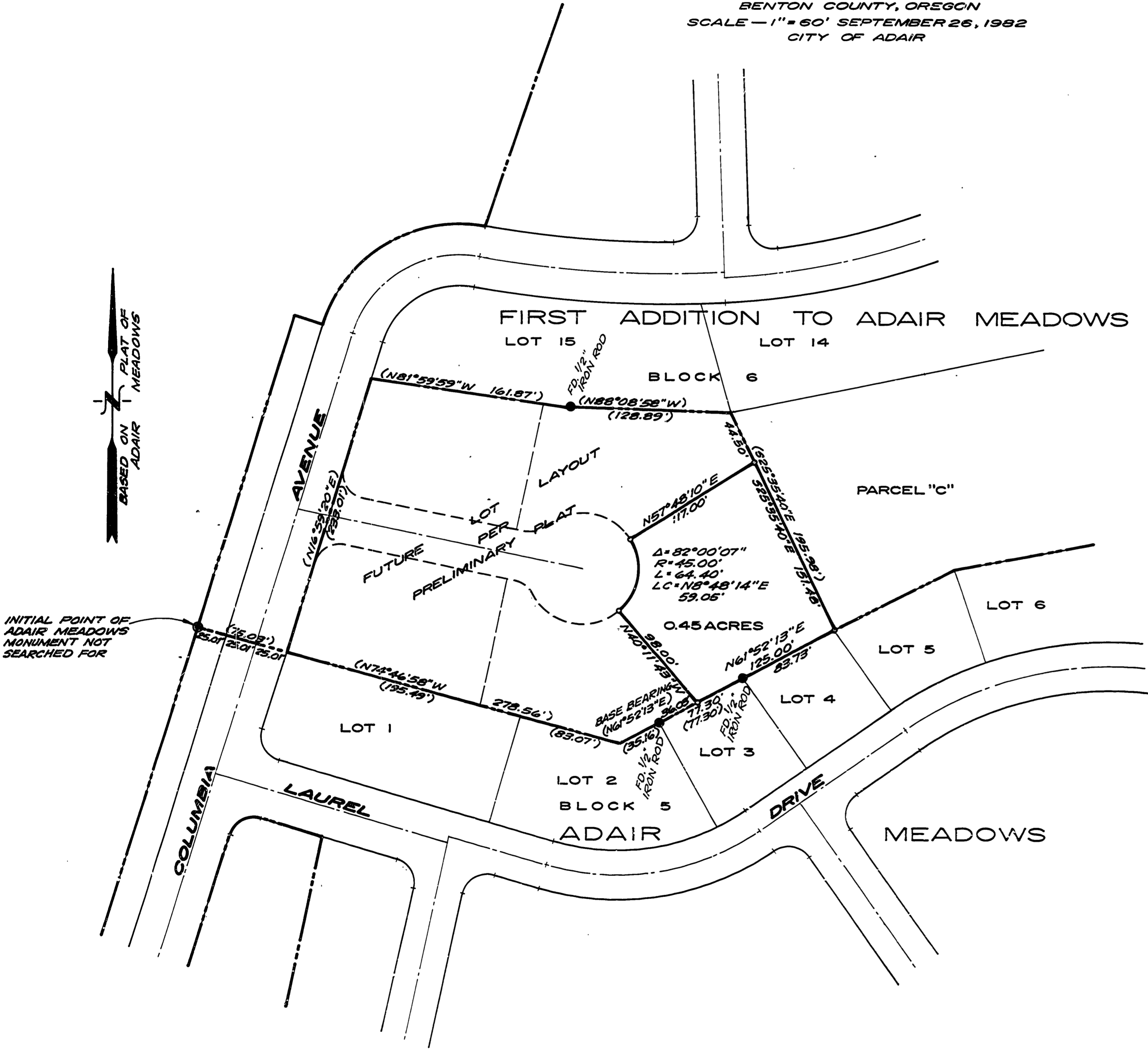

- DENOTES 5/8" x 50" IRON ROD SET WITH YELLOW PLASTIC CAP MARKED "PLS 942"
- DENOTES FOUND MONUMENT AS NOTED
- ( ) DENOTES RECORD INFORMATION FROM ADAIR MEADOWS AND FIRST ADDITION TO ADAIR MEADOWS SUBDIVISIONS

*William E. ...*  
CHAIRMAN PLANNING COMMISSION  
CITY OF ADAIR  
10-25-82  
DATE