

MAP OF SURVEY FOR
HARLAN M. ROBINSON
 IN THE EMERSON REDNOURS DONATION LAND CLAIM NO. 40
 AND THE SOUTHEAST 1/4 OF SECTION 3,
 TOWNSHIP 14 SOUTH, RANGE 8 WEST
 OF THE WILLAMETTE MERIDIAN,
 BENTON COUNTY, OREGON.
 DECEMBER 20, 1982

NARRATIVE:

THE PURPOSE OF THIS SURVEY IS TO MONUMENT
 THE 1.0 ACRE TRACT OF LAND SHOWN HEREON.
 ALL CONTROL ("FOUND") MONUMENTS WERE
 TIED INTO AND NEW ("SET") MONUMENTS
 WERE LAID-OUT FROM A CLOSED RANDOM
 TRAVERSE. REFERENCE SURVEYS USED
 WERE: COUNTY SURVEY NO. 2060,
 COUNTY SURVEY NO. 7078 AND
 COUNTY SURVEY HARD COPY
 NO. 14-B-00002.

C.S. FILE NO. 7479
 BEING DATED 12-23-82
 FILE SIZE 14" X 17"
 P.M.S.D.

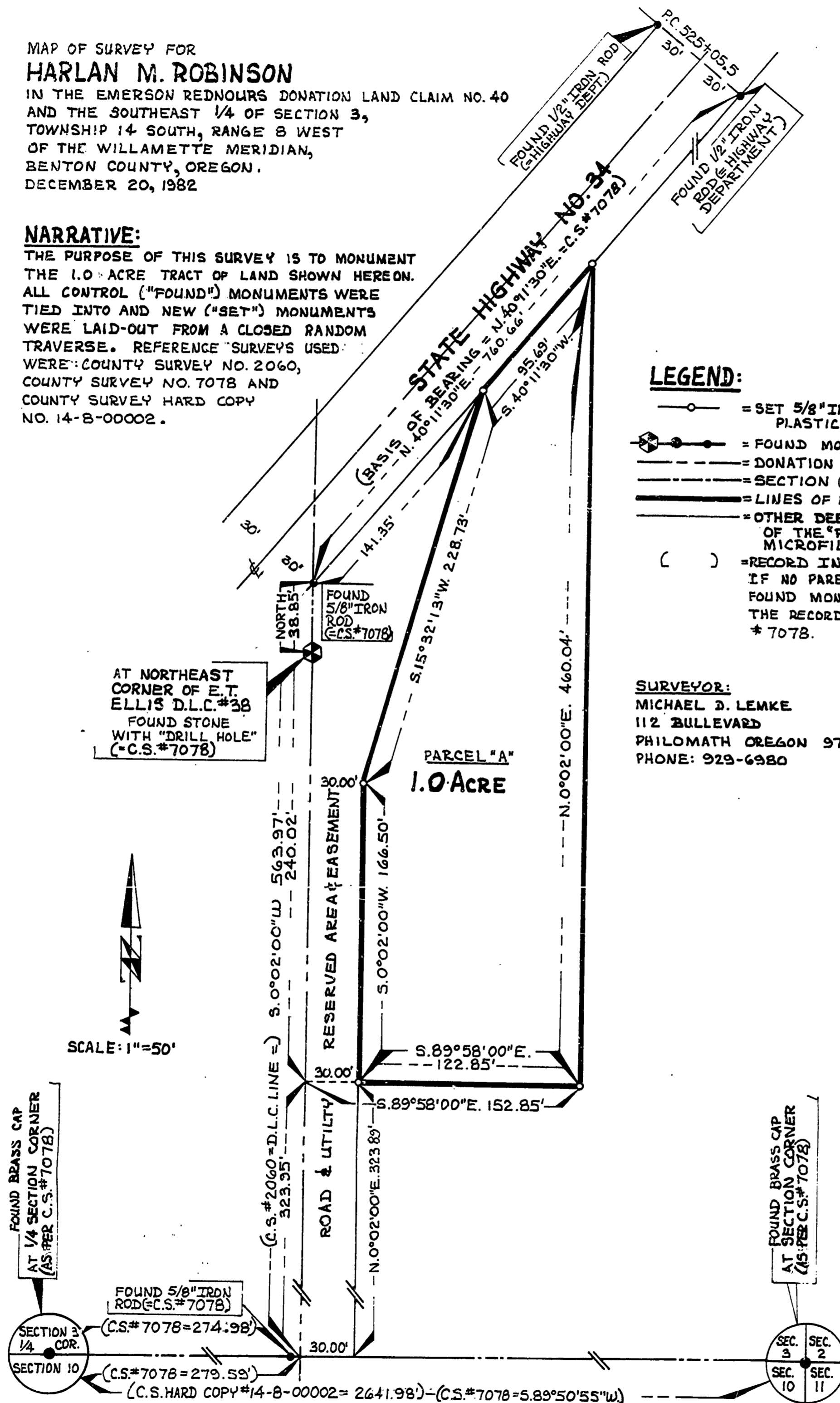

LEGEND:

- = SET 5/8" IRON ROD X 30" LONG WITH YELLOW PLASTIC CAP MARKED "L.S. 1824"
- = FOUND MONUMENTS AS SHOWN
- = DONATION LAND CLAIM (D.L.C.) LINE
- = SECTION (1/4 SEC.) LINE
- = LINES OF NEW PARCEL 'A'
- = OTHER DEED LINES CONTROLLING THE BOUNDARIES OF THE "PARENT PARCEL", DESCRIBED IN DEED MICROFILM NO. 36119 (DATED: JUNE 29, 1979)
- = RECORD INFORMATION FROM SOURCE SHOWN. IF NO PARENTHETICAL VALUE IS SHOWN BETWEEN FOUND MONUMENTS THIS MEANS I AGREED WITH THE RECORD INFORMATION FROM COUNTY SURVEY # 7078.

SURVEYOR:
 MICHAEL D. LEMKE
 112 BULLEVAARD
 PHILOMATH OREGON 97370
 PHONE: 929-6980

REGISTERED
 PROFESSIONAL
 LAND SURVEYOR

Michael D. Lemke

OREGON
 JULY 13, 1979
 MICHAEL D. LEMKE
 1824

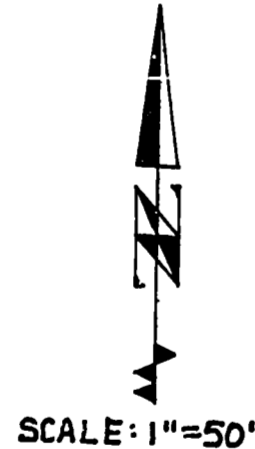

C.S. 7479