

RECORD OF SURVEY
for JACK MORGAN
in the SW1/4 SECTION 29
and the SE1/4 SECTION 30
T12S, R6W, of the W.M.
BENTON COUNTY, OREGON

FEBRUARY 1, 1982 ³ 3-1-82
#2 S.P.

Benton County
Surveyor's Office

C.S. FILE NO. 7495
DRAWING DATE 2-2-83
15" x 18"
P.M.S.

DRAWING NUMBER
7495
PLAT HOLD CORPORATION • EYING, CALIFORNIA
REGISTERED BY NUMBER 075848
P.M.S. (1/2) OF PLAT 88 1/2 1/4

DRAWING NUMBER
7495
PLAT HOLD CORPORATION • EYING, CALIFORNIA
REGISTERED BY NUMBER 075848
P.M.S. (1/2) OF PLAT 88 1/2 1/4

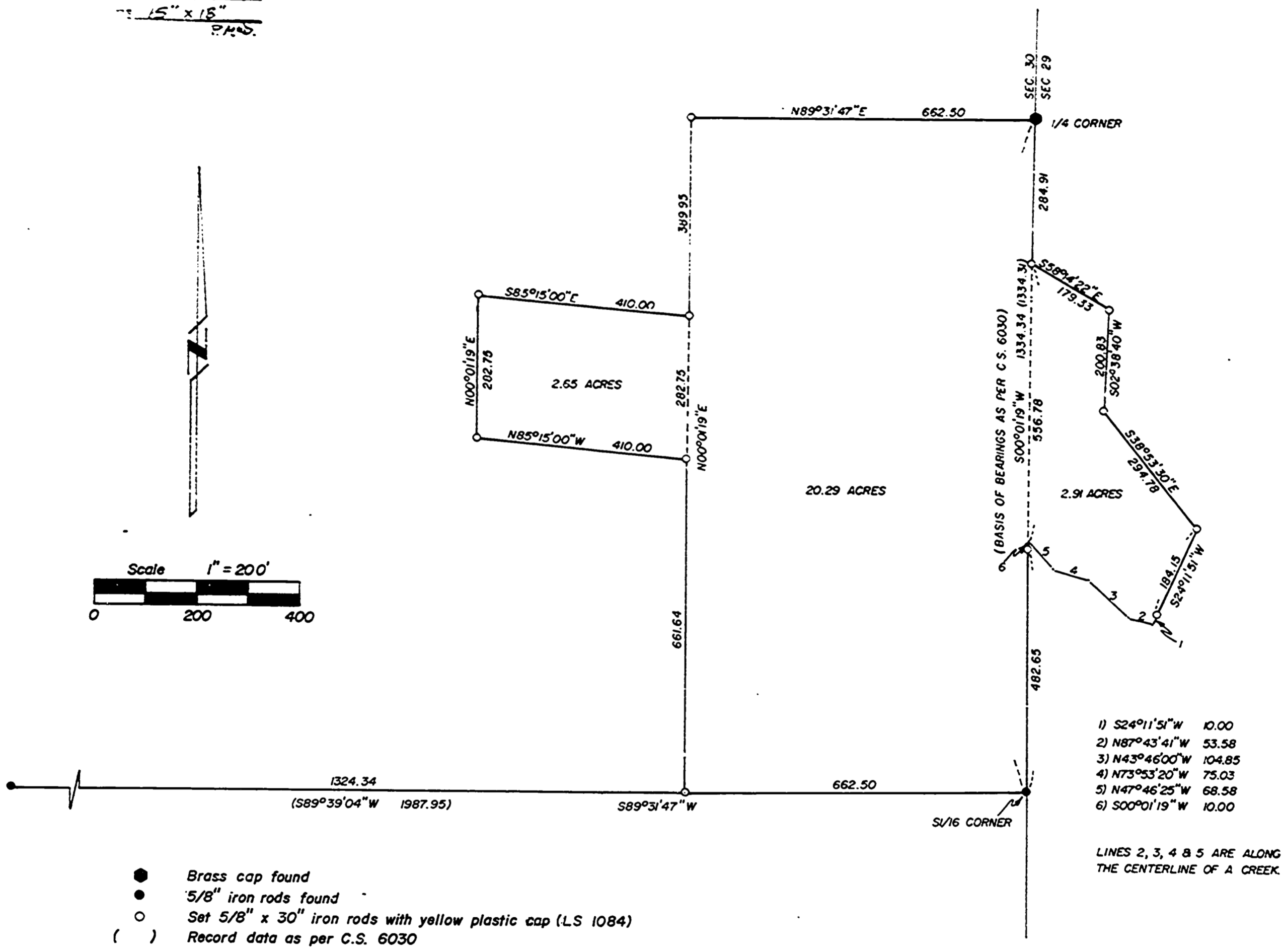

- Brass cap found
- 5/8" iron rods found
- Set 5/8" x 30" iron rods with yellow plastic cap (LS 1084)
- () Record data as per C.S. 6030

Surveyed by:
Peterson & Associates
8155 NW Mitchel Dr.
Corvallis, Oregon
Phone: 757-1794

NARRATIVE
This survey was performed using a Topcon GTS-2 total station. A closed traverse was run, from which all corners shown were either set or tied.

The basis of this survey is monuments found as per C.S. 6030.

The exterior boundaries of the 25.85 acre parcel are marked by 6' white fiberglass fence posts.

REGISTERED
PROFESSIONAL
LAND SURVEYOR

OREGON
JIM S. PETERSON
1084

REFI 17 FRAME 92